



140  
Years

PROUDLY SERVING THE FOOD  
PROCESSING INDUSTRY

# SUPPLIES & EQUIPMENT FOR THE **BAKING INDUSTRY** 2022 - 2023

**BUNZL**



®

Processor Division  
**KOCH** SUPPLIES



# FOR EASY ONLINE SHOPPING, VISIT **WWW.BUNZLPD.COM**

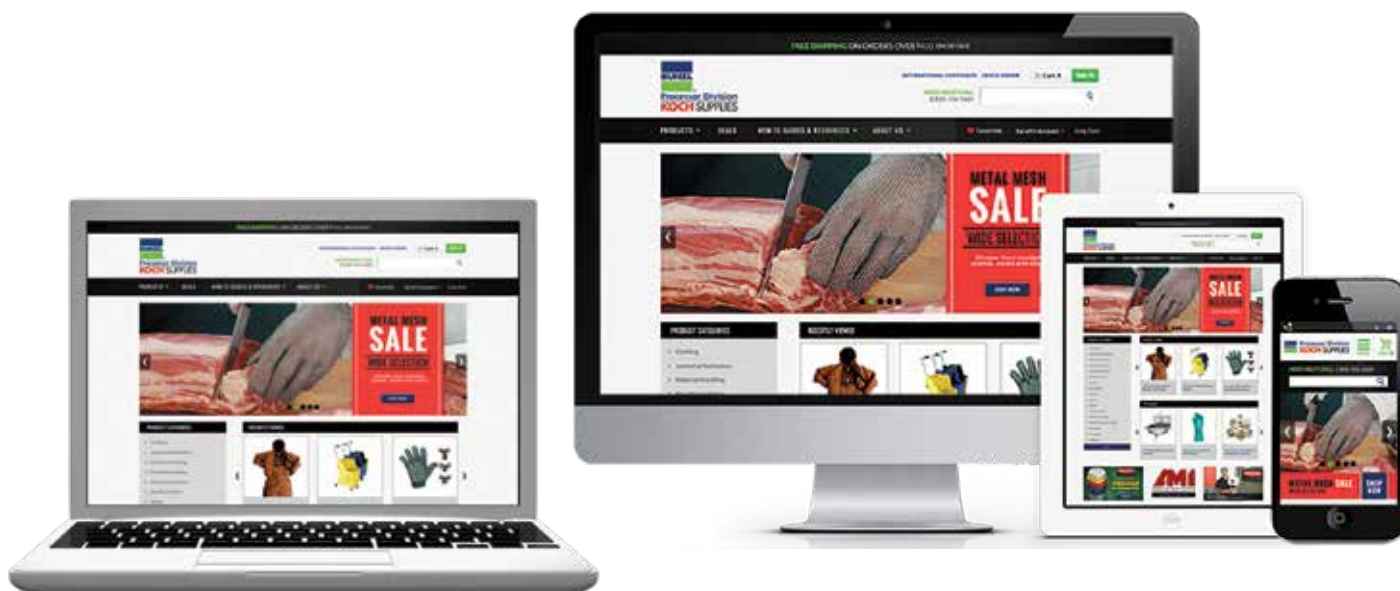

Scan this QR Code with your smart device to watch a video about our website features!

- **Quick Order Products**
  - **Re-Order Products**
  - **Product Comparison**
  - **Advanced Search**
  - ♥ **Add Products to Favorites**
  - **Product Reviews**
- Outstanding Overstock Deals**

*Our website allows you to easily navigate through all of our key product categories. Our search filters allow you to narrow your product selection down by brand, price, product features and more!*

**Quick Order:** Log-in to quickly and easily add products by item number to your shopping cart. Simply select the 'Quick Order' link at the top of the home page.

**Re-Order:** As a logged-in customer that has ordered before, you can easily re-order those same products, with a simple click of a button.

**Product Comparison:** Having a tough time deciding between a few similar products? Our Product Comparison feature is here to help. Simply add the products you'd like to compare and then choose 'Compare', which allows you to see the products side-by-side.

**Advanced Search/Navigation:** Our search filters help you narrow down your product selections to help you find what you're looking for easier and quicker than ever.

**Favorites:** Log-in to 'Favorite' a product, which will store it in your 'Favorites' list. This can be used to store frequently ordered products or to mark products for future purchasing.

**Product Reviews:** You can leave reviews on products you've purchased and tried out. You can also read reviews from other users to have a better idea how the product has been viewed by others who have tried it.



**SIGN UP FOR OUR  
eDEALS**   
eDEAL SIGN-UP FORM  
AVAILABLE ON OUR WEBSITE.

**Shop our website  
24/7! It's the best  
way to always find  
current pricing.**



# TABLE OF CONTENTS

## CLOTHING

Boots, Insoles, Liners, Socks and Racks . . . . .	4-8
Shoe Covers, Bouffants, Beard Guards and Sleeves . . . . .	9-11
Frocks, Aprons and Cotton Work Clothing . . . . .	12-14
Laundry Supplies . . . . .	15
PolyPro Clothing . . . . .	18
Rainsuits . . . . .	19
Insulated Clothing . . . . .	20-21
Thermal Gloves and Sleeves . . . . .	22-23
Gloves . . . . .	24-31

## SAFETY

Cut Protection . . . . .	32-33
Eye Protection . . . . .	34-35
Ear Protection . . . . .	36-37
Respirators and Masks . . . . .	37
Head Protection . . . . .	38
Medical and First Aid . . . . .	39-40
Lockout/Tagout . . . . .	41

## ERGONOMICS

Back, Knee, Elbow and Wrist Supports . . . . .	42
Floor Mats . . . . .	43

## MATERIAL HANDLING

Totes, Tote Liners and Tote Dollies . . . . .	44-45
Platter Dollies and Platters . . . . .	46-47
Pans and Pan Racks . . . . .	48
Wire Shelving . . . . .	49
Food Boxes and Dollies . . . . .	49
Freezer Totes and Baskets and Dollies . . . . .	50-51
Dough Boxes and Dolly . . . . .	52
Utility Carts . . . . .	52
Tray, Tray Cart and Mixer Bowl Dolly . . . . .	53
Cutting Boards . . . . .	54
Stainless Steel and Aluminum Work Tables . . . . .	55-57
ProSave™ Ingredient System . . . . .	58-59
Food Storage Containers . . . . .	60
Measuring Cups, Spoons, Spatulas and Scoops . . . . .	61-63
Scrapers, Paddles and Food Hoes . . . . .	64-65
Dump Buggies and Pallets . . . . .	66
Shovels and Buckets . . . . .	67-68
Drums, Drum Dollies and Liners Shovels and Buckets . . . . .	69-71

## CLEANING/HYGIENE

Hand-Held Brushes and Racks . . . . .	72-76
Squeegees Shovels and Buckets . . . . .	77-78
Handles . . . . .	79
Dustpans, Brooms, Sweeps, Mops and Mop Accessories . . . . .	80-83
Nozzles, Adapters and Hoses . . . . .	84-87
Spray Bottles, Dispenser Pumps and Task Wipes . . . . .	88
Sanitizers, Cleaners and Supplies . . . . .	89-96
Sponges, Scrubbers, Scouring Pads and Wipes . . . . .	97-99
Sinks and Wash Stations . . . . .	100-101
Hand Soaps, Dispensers, Towels and Tissue . . . . .	102-104

## THERMOMETERS

Dial Thermometers . . . . .	106
Digital Thermometers . . . . .	107

## SCALES

Checkweigh Scales . . . . .	108
Dial Scales . . . . .	108
Washdown Scales . . . . .	109

## QUALITY CONTROL

Stopwatches, Calculator, Clipboard and Pens . . . . .	110
---	-----

## CUTLERY

Scrapers, Spatulas and Hand Tools . . . . .	111
Knives . . . . .	112-115
Sharpeners and Steels . . . . .	116-117
Knife Racks, Holders and Cases . . . . .	116
Shears . . . . .	118
Utility Knives . . . . .	119
Tongs, Skewers and Hot Dog Sticks . . . . .	120

## PACKAGING

Tapes and Dispensers . . . . .	121
Twine, PVC Film and Film Wrappers . . . . .	122
Shrink Film, Poly Food Bags, Twist Ties and Bag Clips . . . . .	123
Deli Paper, Platter Liners, Wrapping Film and Foil . . . . .	124
Shopping Baskets . . . . .	125
Deli Cups and Paper Cone Cups . . . . .	125
Temperature Control Packs . . . . .	125
Recloseable Storage Bags, Brown Paper Sacks and T-Sacks . . . . .	126

## ORDERING IS EASY:

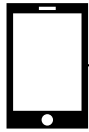

### Phone Orders

800-456-5624

- Monday - Friday.
- 7:00 AM - 5:30 PM CST.
- Knowledgeable sales staff.



### Fax Orders

800-329-5624

- Order 24/7

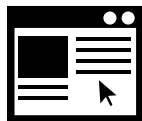

### Online Orders

[www.bunzlpd.com](http://www.bunzlpd.com)

- Order 24/7
- Real time pricing.
- Secure.



### Email Orders

[kochsupplies@bunzlusa.com](mailto:kochsupplies@bunzlusa.com)

- Order anytime.

## Need Assistance?

Whether you have a rush order or need to arrange regular shipments, you can count on us for the friendliest, most dependable service. Our experienced staff will answer your questions on pricing, product availability and any other technical questions you may have, as well as take your order.

## PURCHASE IN CASE QUANTITIES AND SAVE MONEY!



Our order-packing and expediting teams are working hard to get you the supplies you need when you need them. Ordering by the case allows us to efficiently fill your order. And because we don't have to break a case, we save time fulfilling your order — and then are able to pass that savings on to you.

### Here's a quick look at how our pricing is structured:

Number of units per case.		Unit of measure.	
▶ 20 PER CASE.		EACH	
ITEM NO.	PRODUCT	1-19	20+
1234 56789	Product Name	\$12.95	\$10.95
Item Number and Product Name		Price per each unit of measure.	
		DISCOUNTED PRICE Price per unit of measure when you purchase 20 items or more.	

### It's easy to see how case quantity purchasing SAVES you money! Here's an example:

Buy 18 individually for \$12.95 each  
and spend a total of \$233.10

OR

Buy 20 by the case for \$10.95 each  
and spend only \$219.00.

**You Save \$14.10 AND receive  
2 additional units!**

## GET MORE... PAY LESS!



These products are non-stock or special order and may require additional shipping time or fees.



Products marked with this image are eco-friendly and environmentally safe.



Product complies with HACCP regulations.



Products made in the USA.



Shipped by truck freight. Freight rates are available when ordering.



Certain items in this catalog are not returnable and have a NO RETURN symbol next to them.



You can find SDS sheets on our products at <https://bunzlusds.appoint.com/SDSLibrary/>



These items are exclusive to Bunzl Processor Division.



**WARNING:** Some products in this catalog may expose you to chemicals including DEHP Di (2-ethylhexyl) phthalate or BPA (Bisphenol A) which are known to the State of California to cause cancer or birth defects or other reproductive harm. For more information, visit [www.P65Warnings.ca.gov](http://www.P65Warnings.ca.gov).



These products are considered hazardous materials and therefore could require special shipping. Call for details.



Scan QR codes with your mobile device for direct links to websites, videos and more.



Thoroughly read and understand all safety instructions before attempting to use this product.



# TERMS & CONDITIONS

## PRICES

Prices in this catalog are current prices at publication and are subject to change without notice. In the rare event of a printing error, we reserve the right to charge the correct price. Confirm current prices and availability by phone, fax, or e-mail. Prices are in U.S. dollars and do not include applicable taxes. Current up-to-date pricing can be found on our website [www.bunzlpd.com](http://www.bunzlpd.com).

## PAYMENT TERMS



We accept Visa®, MasterCard®, American Express®, Discover® and checks. We offer credit terms of Net 10 days for customers with a minimum monthly volume of \$500, subject to credit approval.

## INTERNATIONAL CUSTOMERS

Please contact us directly for a "pro forma quotation" with current pricing, appropriate freight, duty, taxes and clearance costs.

Payments may be made in U.S. dollars, Visa®, MasterCard®, American Express®, Discover®, bank transfer, or irrevocable Letter of Credit confirmed by any U.S. bank. Include the invoice number with all payments.

*Note: Some items are not available to be shipped outside of the U.S. Check with your sales representative for details.*

## SPECIFICATION CHANGES

Due to continuing improvements, product specifications and pricing are subject to change without notice.

## DISCOUNTS

Discounted prices for certain catalog items purchased in quantity do not apply to orders shipped outside the United States.

## SATISFACTION GUARANTEE

When purchasing from our catalog, you can rest assured that any product you order will meet your expectations — guaranteed! That's a promise from our friendly and knowledgeable Customer Service Representatives. However, in the rare case that any stocked supply item fails to meet with your expectations or approval, simply call our toll free number within 30 days and we can arrange for a repair, refund, exchange or credit towards your next purchase, except for those items noted as "No Return" items.

Call for warranty information on non-stock or special order items (i.e. equipment, doors, walls, etc.).

*Note: A restocking or repair fee may apply on certain special order items.*

## SHIPPING

Unless specified, we will determine the most expedient and efficient means of shipment based on dimensional weight - UPS or LTL (less than truckload). Alternate delivery may require additional cost. Appropriate charges will be added to your invoice.

Bunzl Processor Division will not be liable for any claim, loss, or damage caused in whole or in part due to delay in or failure to make delivery when such delay or failure is directly or indirectly caused by act of God; strike or other labor difficulty; transportation problems; accident; act of any civil or military authority; act of war; or act of purchaser; or by the occurrence of any other contingency beyond Bunzl Processor Division's reasonable control.

## RECEIVING/CLAIMS

It is the buyers responsibility to thoroughly inspect shipments upon receiving.

*Prior to signing for your items, check the number of packages received, as well as the condition of the product. Failure to do so will negate the ability to claim damages. Notification of short shipments or damage must occur within 2 business days of receipt of product for credit to be considered.*

Report the details immediately to our Customer Service Department by calling **800-456-5624**. Keep the carton and all packing materials. Notify shipper of shortage or obvious damage at time of delivery.

## RETURNS

Please call our Customer Service Department to obtain a return authorization number before returning items. When you call, please provide us with the following:

- BUNZL reference number (on packing slip) or invoice number
- Your purchase order number
- Date of purchase
- Reason for return

All items returned due to duplication or a change of need must be in unused, resalable condition and in its original packaging — within 30 days. Returned items may be subject to a restocking fee. Items returned due to damage occurring during shipping or defective products must be packaged so no further damage occurs.

*Note: Returns without prior return authorization will be charged a re-stock fee and may be refused.*



*Note: Certain items in this catalog are not returnable and have a NO RETURN symbol next to them.*

Some of these items include direct food contact items such as: casings, seasonings, packaging products, etc, medicines and medical supplies, certain chemicals, or coatings, stunner loads and solvents.

## CONFIRMING ORDERS

Please do not send a confirming order. If in your system you must send a confirming order, please mark it clearly as confirming to avoid duplication of orders sent.

**FREE GROUND SHIPPING\***  
when you place an order for \$500 or more from THIS BAKERY CATALOG!

\*FREE SHIPPING does NOT include UPS Next Day Air, UPS 2nd Day or UPS 3rd Day Select. Certain items may not qualify. This offer is good only on orders shipped UPS Ground in the 48 contiguous states. Based on dimensional weight, we will determine the most efficient means of shipment, either UPS or LTL. Products may ship by truckline.



## PUROFORT® FoodPro Steel Toe Boots

35% lighter than traditional rubber and PVC boots!

- Resistant to mineral, animal and vegetable oil, fats, blood, disinfectants and various chemicals.
- Highest slip resistant sole of any boot. Certified slip resistance (EN ISO 20345:2011 S4 CI SRC).
- Complies with CSA Z195-14 Omega, ASTM F2413-18 M/IC EH. • Steel toe cap for added safety.
- Remains flexible at low temperatures. • Shock-absorbing heel.
- Sole designed for specific food processing areas. • 14-inch upper.
- Five colors to reduce cross-contamination. • Seamed anti-bacterial lining.
- Thermal insulation keeps feet warm in temperatures as low as -4 °F and comfortable in hot conditions.
- Extra smooth upper for easy cleaning. • Orthopaedic insole design for superior comfort.
- Energy absorbing heel for extra ergonomic support.



Unique feature allows boots to be locked together. (separate lock required)



### A. White

ITEM NO.	MEN'S SIZE
E014 00391	Size 3
E014 00401	Size 4
E014 00411	Size 5
E014 00421	Size 6
E014 00431	Size 7
E014 00441	Size 8
E014 00451	Size 9
E014 00461	Size 10
E014 00471	Size 11
E014 00481	Size 12
E014 00491	Size 13
E014 00501	Size 14
E014 00511	Size 15

### B. Blue

ITEM NO.	MEN'S SIZE
E014 16041	Size 4
E014 16051	Size 5
E014 16061	Size 6
E014 16071	Size 7
E014 16081	Size 8
E014 16091	Size 9
E014 16101	Size 10
E014 16111	Size 11
E014 16121	Size 12
E014 16131	Size 13
E014 16141	Size 14
E014 16151	Size 15

### C. Yellow

ITEM NO.	MEN'S SIZE
E014 07001	Size 4
E014 07011	Size 5
E014 07021	Size 6
E014 07031	Size 7
E014 07041	Size 8
E014 07051	Size 9
E014 07061	Size 10
E014 07071	Size 11
E014 07081	Size 12
E014 07091	Size 13
E014 07101	Size 14
E014 07111	Size 15



F.O.B. FACTORY

► 6 PAIR PER CASE.

PAIR

1-5

6+

**\$147.95 \$139.25**



PUROFORT® is the unique Dunlop® material with millions of evenly distributed air pockets making it light-weight and thermally insulating plus a cross-linked structure that provides flexibility and strength. The material is created using a special recipe at the time of manufacture, giving your Purofort® boots a "born on" date. This gives Purofort® boots their remarkable properties.

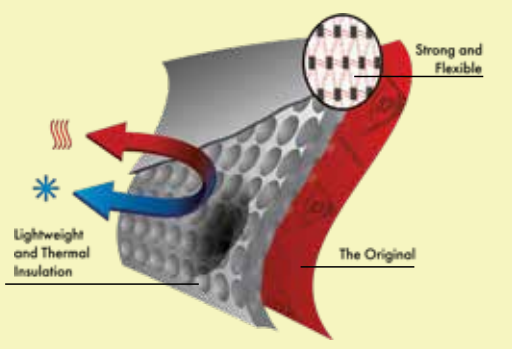

*Purofort durability and slip-resistant sole outperforms traditional neoprene boots.*

*Multigrip Safety Sole: SRC rated for best slip resistance.*



Scan this QR code with your mobile device to watch a video about Purofort® Boots.

**NOTE: Our boots can be ordered and worn by men or women. There is a two size difference between men's and women's sizes. A woman ordering a boot should order two sizes smaller than her regular size. Example: women's size 9 would order men's size 7.**

## MIX & MATCH SIZES TO MAKE YOUR CASE AND SAVE!



D



E



### D. Brown

ITEM NO.	MEN'S SIZE
E014 01371	Size 3
E014 00801	Size 4
E014 00811	Size 5
E014 00821	Size 6
E014 00831	Size 7
E014 00841	Size 8
E014 00851	Size 9
E014 00861	Size 10
E014 00871	Size 11
E014 00881	Size 12
E014 00891	Size 13
E014 00901	Size 14
E014 00911	Size 15

### E. Green

ITEM NO.	MEN'S SIZE
E014 18341	Size 4
E014 18351	Size 5
E014 18361	Size 6
E014 18371	Size 7
E014 18381	Size 8
E014 18391	Size 9
E014 18401	Size 10
E014 18411	Size 11
E014 18421	Size 12
E014 18431	Size 13
E014 18441	Size 14
E014 18451	Size 15

F.O.B. FACTORY  
► 6 PAIR PER CASE.

PAIR

1-5 6+

**\$147.95 \$139.25**

PRICES ARE SUBJECT TO CHANGE • MINIMUMS MAY APPLY • VISIT OUR WEBSITE FOR CURRENT PRICING.

## DuraPro® Boots

- Larger circumference at the top makes it quick and easy to pull the boot on.
- Inner liner allows for increased flexibility and subtle feel at the calf.
- Conformance information molded in sidewall for easy identification.
- Wider metatarsal design and comfort ankle for all-day comfort.
- Honeycomb design molded inside the heel to reduce impact when walking.
- Ergonomically designed foot bed to provide better underfoot support.



DuraPro® energizing insoles provide superior shock absorption, support and comfort. The comfort rim makes it feel more like a shoe than a boot.

## Brown Steel Toe DuraPro® XCP Superpoly Upper

For use where superior resistance to fats and oils is required.

Chevron sole has canals for easy decontamination and slip resistance.



ITEM NO.	MEN'S SIZE
3161 46531	Size 3
3161 46541	Size 4
3161 46551	Size 5
3161 46561	Size 6
3161 46571	Size 7
3161 46581	Size 8
3161 46591	Size 9
3161 46601	Size 10
3161 46611	Size 11
3161 46621	Size 12
3161 46631	Size 13
3161 46641	Size 14
3161 46651	Size 15
3161 46661	Size 16

► 6 PAIR PER CASE.

PAIR

1-5	6+
\$59.45	\$53.75

## Blue DuraPro® Polyblend Upper

For use where moderate chemical resistance is required.



Safety-loc sole designed for superior traction with canals for easy decontamination.



### Plain Toe

ITEM NO.	MEN'S SIZE
3161 48531	Size 3
3161 48541	Size 4
3161 48551	Size 5
3161 48561	Size 6
3161 48571	Size 7
3161 48581	Size 8
3161 48591	Size 9
3161 48601	Size 10
3161 48611	Size 11
3161 48621	Size 12
3161 48631	Size 13
3161 48641	Size 14
3161 48651	Size 15
3161 48661	Size 16

► 6 PAIR PER CASE.

PAIR

1-5	6+
\$41.95	\$39.95

### Steel Toe

ITEM NO.	MEN'S SIZE
3161 49531	Size 3
3161 49541	Size 4
3161 49551	Size 5
3161 49561	Size 6
3161 49571	Size 7
3161 49581	Size 8
3161 49591	Size 9
3161 49601	Size 10
3161 49611	Size 11
3161 49621	Size 12
3161 49631	Size 13
3161 49641	Size 14
3161 49651	Size 15
3161 49661	Size 16

► 6 PAIR PER CASE.

PAIR

1-5	6+
\$45.95	\$43.95



Slip-resistant  
safety-loc  
outsole  
for superior  
traction on slippery  
surfaces.



## White, Steel Toe PVC Boots

PVC upper provides mild chemical resistance and helps comply with HACCP guidelines.

- 16-inch upper with cut-off bands for height adjustment.
- Built in steel shank for all day comfort.
- Pull-up and kick-off lugs.
- Steel toe meets ASTM F2413-11.
- Color: white.



ITEM NO.	MEN'S SIZE	ITEM NO.	MEN'S SIZE
3161 51541	Size 4	3161 51591	Size 9
3161 51551	Size 5	3161 51601	Size 10
3161 51561	Size 6	3161 51611	Size 11
3161 51571	Size 7	3161 51621	Size 12
3161 51581	Size 8	3161 51631	Size 13

► 6 PAIR PER CASE.

PAIR

1-5	6+
\$37.95	\$33.55

## PolyFlex 3 Boots

Polyblend® compound and a sleek design gives you chemical protection and comfort.

Power lug outsole with multi-tread design provides comfort and slip-resistance.



- Polyblend compound offers superior resistance to fats, oils and chemicals.
- Power Lug outsole powered by a multi tread design provides exceptional comfort and slip resistance for indoor traction.
- Steel toe complies with ASTM F2413-11 with steel shank.



## Chesapeake® Boots

25% lighter than classic PVC boots.

- Steel toe complies with ASTM F2413-11 standard.
- 100% waterproof.
- 14-inch upper.
- Color: black.

Energy absorbing  
BAY-LOC  
outsole with  
channels to  
repel water.



Pull tab for  
easy donning  
and doffing.



### Plain Toe

ITEM NO.	MEN'S SIZE
3161 64051	Size 5
3161 64061	Size 6
3161 64071	Size 7
3161 64081	Size 8
3161 64091	Size 9
3161 64101	Size 10
3161 64111	Size 11
3161 64121	Size 12
3161 64131	Size 13
3161 64141	Size 14
3161 64151	Size 15

► 6 PAIR PER CASE.

PAIR

1-5	6+
\$47.25	\$42.25

### Steel Toe

ITEM NO.	MEN'S SIZE
3161 68051	Size 5
3161 68061	Size 6
3161 68071	Size 7
3161 68081	Size 8
3161 68091	Size 9
3161 68101	Size 10
3161 68111	Size 11
3161 68121	Size 12
3161 68131	Size 13
3161 68141	Size 14
3161 68151	Size 15

► 6 PAIR PER CASE.

PAIR

1-5	6+
\$49.67	\$44.47

### Plain Toe

ITEM NO.	MEN'S SIZE
E014 00921	Size 3
E014 00931	Size 4
E014 00941	Size 5
E014 00951	Size 6
E014 00961	Size 7
E014 00971	Size 8
E014 00981	Size 9
E014 00991	Size 10
E014 01001	Size 11
E014 01011	Size 12
E014 01171	Size 13
E014 01181	Size 14
E014 01191	Size 15

► 6 PAIR PER CASE.

PAIR

1-5	6+
\$19.45	\$16.25

### Steel Toe

ITEM NO.	MEN'S SIZE
E014 01201	Size 3
E014 01211	Size 4
E014 01221	Size 5
E014 01231	Size 6
E014 01241	Size 7
E014 01251	Size 8
E014 01261	Size 9
E014 01271	Size 10
E014 01281	Size 11
E014 01291	Size 12
E014 01301	Size 13
E014 01311	Size 14
E014 01321	Size 15

► 6 PAIR PER CASE.

PAIR

1-5	6+
\$20.95	\$17.59

PRICES ARE SUBJECT TO CHANGE • MINIMUMS MAY APPLY • VISIT OUR WEBSITE FOR CURRENT PRICING.

## A. Heavyweight Thermal Boot Socks

- 85% wool, 12% nylon and 3% spandex. • Fits men's shoe sizes 8-11.
- Machine washable.

## B. Mid-Weight Socks

- 50% wool, 25% acrylic, 20% nylon and 5% other fibers.
- Fits men's shoe sizes 8-11.
- Machine washable.

## C. Insulated Socks

- Made of 80% acrylic, 10% nylon, 10% cotton. • Machine washable.



ITEM NO.	PRODUCT	PAIR
1056 0168	A. Heavyweight Socks	\$14.65
1056 0169	B. Mid-Weight Socks	7.95
0158 0429	C. Small/Medium Wick Socks	13.65
0158 0430	Large/X-Large, Wick Socks	13.65

## Insulated Boot Liners

- Boot liner fits most knee boots.
- Machine washable.
- Wear one size larger boot when wearing these liners.



ITEM NO.	MEN'S SIZE
E014 00631	X-Small, Size 4 - 5
E014 00641	Small, Size 6 - 7
E014 00651	Medium, Size 8 - 9
E014 00661	Large, Size 10 - 11
E014 00671	X-Large, Sizes 12 - 13

PAIR
\$18.89

## Standard Preformed Insoles

- Provides additional comfort and cushion protection.
- Built-in arch support.



ITEM NO.	MEN'S SIZE	PAIR
3161 10831	Size 3	
3161 10841	Size 4	
3161 10851	Size 5	
3161 10861	Size 6	
3161 10871	Size 7	
3161 10881	Size 8	
3161 10891	Size 9	
3161 10901	Size 10	
3161 10911	Size 11	
3161 10921	Size 12	
3161 10931	Size 13	
3161 10941	Size 14	
3161 10951	Size 15	

	1-9	10+
	\$9.42	\$8.42

► 10 PAIR PER CASE.



## Sorbothane® Shock-Absorbing Insoles

- Reduces lower back fatigue and pain. • Machine washable.
- Resistant to odor-causing bacteria.



ITEM NO.	MEN'S SIZE	WOMEN'S SIZE
F203 95161	---	Size 4.5 - 5.5
F203 95171	---	Size 6 - 7
F203 95181	Size 5 - 6	Size 7.5 - 8.5
F203 95191	Size 6.5 - 7.5	Size 9 - 10
F203 95201	Size 8 - 9	Size 10.5 - 11.5
F203 95211	Size 9.5 - 10.5	Size 12
F203 95221	Size 11 - 12	---
F203 95231	Size 12.5 - 13.5	---

**NOTE:**  
More insoles  
available at  
[www.bunzlpd.com](http://www.bunzlpd.com)

► 6 PAIR PER CASE.

PAIR	
1-5	6+
\$18.95	\$17.95



## Rack 'Em™ Boot Rack

- Increases boot life by holding shape.
- Dries boots by elevating and allowing for greater air circulation.
- Black PVC coated heavy-duty galvanized steel construction resists rust.
- Screws supplied for easy mounting and are 16 inches on center.
- Holds four pairs. • 9 inches wide.



ITEM NO.	PRODUCT
3446 10441	Boot Rack

EACH  
\$60.95



## Rack 'Em™ Boot Stand

- Helps dry, organize and store boots so they last longer.
- Heavy-duty steel construction holds all sizes and styles.
- Works great for gloves too.
- Holds two pair.



ITEM NO.	PRODUCT
3446 11321	Boot Stand

F.O.B. FACTORY  
EACH  
\$53.35





## Disposable, Non-Skid Fabric Shoe Covers, Blue

- Constructed of light-weight polypropylene fabric.
- Elastic ankle allows for fit over most shoes.
- Resistant to punctures.
- Length: 18 inches.



► 150 PAIR PER CASE.

ITEM NO.	SIZE	CASE
4724 2118	One Size Fits All . . .	<b>\$83.95</b>

## Disposable Poly Shoe Covers

*Elastic top securely seals shoe covers to keep footwear clean.*

- Poly covers fit over shoes or boots.
- Dispenser roll for easy access.
- 3 mil clear polyethylene.



► 50 COVERS PER ROLL - 10 ROLLS PER CASE.

ITEM NO.	PRODUCT	ROLL	
		1-9	10+
6599 00015	One Size Fits All . . . . .	<b>\$15.55</b>	<b>\$14.55</b>

## Fusion Stationary Shoe Cover Dispenser

*Stationary, non-electric automatic shoe cover dispenser.*

- Because no electricity is needed, it's easily deployed at any suitable locations.
- Intended for medium to high-volume users.
- Made from stainless steel and ABS plastic.
- Holds up to 110 shoe covers and easily loads in bulk, making it easy to maintain in higher volume applications.
- Dimensions: 27-1/2 inches L x 12-1/2 inches W x 8 inches H.
- Weight: 20 pounds.

*Dispense by resting the ball of your foot on the metal plate and move your foot back in one continuous motion.*



Single shoe cover.



Shoe cover bundle for easy bulk loading.

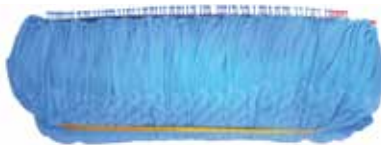

*What is the Shoe Inn Fusion Dispenser? Scan this QR code with your mobile device for info.*



*4x Faster! Scan this QR code with your mobile device to see the comparison.*

ITEM NO.	PRODUCT	F.O.B. FACTORY EACH
G826 71501	Stationary Shoe Cover Dispenser . . . . .	<b>\$299.05</b>

ITEM NO.	PRODUCT	BUNDLE
G826 17805	A. Coated Spunbound Waterproof (80/Bundle) . . .	<b>\$38.45</b>
G826 17705	B. Coated Spunbound Durable (70/Bundle) . . . . .	<b>30.45</b>
G826 17905	C. Spunbound Traction Pattern (80/Bundle) . . . . .	<b>30.65</b>



## Dispenser Shoe Covers

- Elastic ankle band allows for a one-size-fits-most fit. • Cleanroom validated/certified.

### A. Waterproof Shoe Cover

*Super anti-skid traction, completely waterproof and durable.*

- Includes super anti-skid coating that provides unparalleled traction.
- Color: white.



### B. Durable Shoe Cover

*Excellent durability with waterproof bottom layer and moderate traction.*

- Constructed of durable spunbound polypropylene material with cast polyethylene (CPE) layer for durability.



### C. Traction Pattern Shoe Cover

*Good durability, moderate traction and low lint.*

- Breathable non-woven fabric shoe cover with good durability and moderate traction.
- Constructed of heavy-duty spunbound polypropylene material with traction pattern.



*Reloading Shoe Covers in the Fusion is easy! Scan this QR code with your mobile device to watch the how-to video.*

## WorkHorse® Color-Coded Latex-Free Bouffant Caps

Color-coding your workplace has never been easier!

- Cool and comfortable to wear.
- Choose from seven colors for easy identification.



LATEX  
FREE

**SAVE BIG ON SMALL QUANTITIES!**

**You Won't Find A Better Deal On Bouffant Caps Anywhere!**



ITEM NO.	COLOR	SIZE
E542 04615	White . . . . .	18"
E542 04625	White . . . . .	21"
E542 04635	White . . . . .	24"
E542 04645	White . . . . .	28"



ITEM NO.	COLOR	SIZE
E542 04655	Green. . . . .	18"
E542 04665	Green. . . . .	21"
E542 04675	Green. . . . .	24"



ITEM NO.	COLOR	SIZE
E542 04695	Blue. . . . .	18"
E542 04705	Blue. . . . .	21"
E542 04715	Blue. . . . .	24"



ITEM NO.	COLOR	SIZE
E542 04845	Pink . . . . .	21"
E542 04855	Pink . . . . .	24"



ITEM NO.	COLOR	SIZE
E542 04885	Red . . . . .	21"
E542 04895	Red . . . . .	24"



ITEM NO.	COLOR	SIZE
E542 04865	Yellow . . . . .	21"
E542 04875	Yellow . . . . .	24"



ITEM NO.	COLOR	SIZE
E542 03805	Orange . . . . .	21"
E542 04455	Orange . . . . .	24"

► 100 PER BAG -  
10 BAGS PER CASE.

BAG

**CALL FOR PRICING**

## Rack 'Em™ Bouffant Cap and Hairnet Dispenser

- Holds all styles of hairnet/bouffant caps or beard covers — whether bagged or boxed.
- Metal rack does not collect dust or dirt.



Bouffant caps sold separately.

ITEM NO.	DIMENSIONS	EACH
3446 40201	12-1/4" x 5" x 6-1/2"	<b>CALL FOR PRICING</b>

## Acrylic Bouffant Dispenser

Put bouffant caps at your employees' fingertips.

- Clear acrylic construction for easy recognition of contents.
- Wall-mounted with round opening for easy access.



Bouffant caps sold separately.

ITEM NO.	DIMENSIONS	EACH
3364 28261	10" x 10" x 10"	<b>CALL FOR PRICING</b>

## WorkHorse® Beard Guard

- Light-weight, cloth-like and non-woven.
- Elastic band keeps guard securely in place.
- Lint-free fabric.

► 100 PER BAG - 10 BAGS PER CASE.

ITEM NO.	SIZE	COLOR	BAG
E542 04805	18" . . . . .	White . . .	<b>CALL FOR PRICING</b>
E542 05235	18" . . . . .	Orange . .	<b>CALL FOR PRICING</b>

► 500 PER CASE.

ITEM NO.	SIZE	COLOR	CASE
E542 0481	21" . . . . .	White . . .	<b>CALL FOR PRICING</b>

LATEX  
FREE

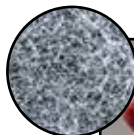

## WorkHorse® Polyester Honeycomb Beard Guard

- Breathable fine mesh of 100% polyester.
- Full size with easy to wear elastic fit.

► 100 PER BAG - 10 BAGS PER CASE.

ITEM NO.	SIZE	COLOR	BAG
E542 04825	18" . . . . .	White . . .	<b>CALL FOR PRICING</b>
E542 04835	18" . . . . .	Blue . . . .	<b>CALL FOR PRICING</b>



## WorkHorse® Poly Hood

A bouffant and beard guard all in one!

- Cool and comfortable to wear. • 17 inches.



► 1,000 PER CASE.

ITEM NO.	PRODUCT	CASE
E542 0498	White .....	<b>CALL FOR PRICING</b>
E542 0490	Orange .....	<b>CALL FOR PRICING</b>

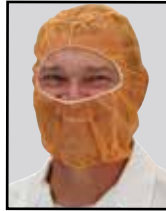

## Men's Overseas Style Caps

- Sturdy white kraft paper headband.
- Crown is made of soft, white paper mesh.

**CELLUCAP**  
MANUFACTURING

► 100 PER BAG - 10 BAGS PER CASE.

ITEM NO.	PRODUCT	BAG
2466 08265	Overseas Cap .....	<b>CALL FOR PRICING</b>



## WorkHorse® Polyethylene Sleeves, 1 Mil

- Low-cost waterproof protection for light-duty, limited-use applications.



► 2,000 PER CASE.



ITEM NO.	SIZE	COLOR	CASE
E542 0501	16" .....	Blue .....	<b>\$144.95</b>
E542 0499	16" .....	White .....	<b>144.95</b>
E542 0496	18" .....	Blue .....	<b>154.95</b>
E542 0500	18" .....	White .....	<b>154.95</b>

## Polypropylene Coated Sleeves

- Water-resistant polypropylene-coated fabric.
- Offers protection against dry particulates and light liquid sprays.



► 200 PER CASE.

ITEM NO.	SIZE	COLOR	STYLE	CASE
3419 8531	18" .....	White .....	Non-Tapered .....	<b>\$70.55</b>
4804 5018	18" .....	White .....	Tapered .....	<b>81.20</b>

## 18-Inch VR™ Vinyl Replacement Sleeves

- Superior strength and can be recycled.
- Will not become brittle even after multiple uses.
- Material becomes softer after each use.
- Easy-to-clean and reuse.



► 150 SLEEVES PER CASE.

### 4 Mil Sleeves

ITEM NO.	COLOR	CASE
3386 4352	Clear .....	<b>\$171.67</b>
3386 3758	Blue .....	<b>171.67</b>
3386 4350	White .....	<b>171.67</b>
3386 4351	Yellow ...	<b>171.67</b>

► 150 SLEEVES PER CASE.

### 6 Mil Sleeves

ITEM NO.	COLOR	CASE
3386 4355	Clear .....	<b>\$184.63</b>
3386 3759	Blue .....	<b>184.63</b>
3386 4353	White .....	<b>184.63</b>
3386 4354	Yellow ...	<b>184.63</b>

## Neoprene Reusable Sleeves

- Heavy-duty, 16 mil thickness.
- Cut-resistant and waterproof neoprene on nylon.
- Sewn overlock with enclosed elastic at each end.



► 12 PER PACK.

ITEM NO.	SIZE	COLOR	PACK
4804 20185	18" .....	Yellow .....	<b>\$77.15</b>

## WHY CALL FOR PRICING?

With product availability and costs fluctuating due to supply chain sourcing, you will see certain products displayed without a price in this Buyers Guide and instead are listed as Call for Pricing. On such items, please call our Customer Service team at 800-456-5624 or visit our website at [www.bunzlpd.com](http://www.bunzlpd.com) where pricing is always up to date.



### WARNING:

Some products in this catalog may expose you to chemicals including DEHP Di (2-ethylhexyl) phthalate or BPA (Bisphenol A) which are known to the State of California to cause cancer or birth defects or other reproductive harm. For more information, visit [www.P65Warnings.ca.gov](http://www.P65Warnings.ca.gov).



## Snap-Front Poly/Cotton Frock

Roomy bell-shape eliminates the need for slit back.

### 7-Ounce White, Long Sleeved Frock

Easy care permanent press 65/35 poly/cotton blend.

- Dome style snaps.
- Available in four styles:
  - 4 outside pockets; 2 inside pockets;
  - 2 outside pockets; or no pockets with
  - 2 side slits to allow access to pant pockets.

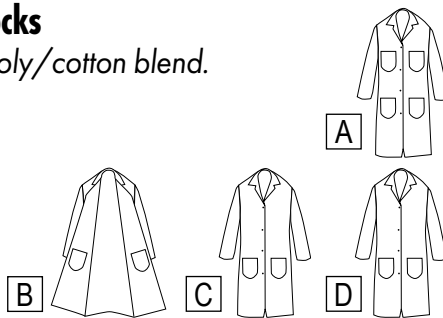

► 12 PER CASE.

A. 4 OUTSIDE POCKETS	B. 2 INSIDE POCKETS	C. 2 OUTSIDE POCKETS	D. NO POCKETS	SIZE	EACH	
					1-11	12+
3092 31341	3092 61051	3092 47051	---	Small	\$35.60	\$34.50
3092 31351	3092 61061	3092 47061	3092 30601	Medium	35.60	34.50
3092 31361	3092 61071	3092 47071	3092 30611	Large	35.60	34.50
3092 31371	3092 61081	3092 47081	3092 30621	X-Large	35.60	34.50
3092 57841	3092 61091	3092 47091	3092 30631	2X-Large	36.65	35.60
3092 30661	3092 61101	3092 47101	3092 30641	3X-Large	37.75	36.65
3092 30671	---	3092 47111	3092 30651	4X-Large	38.85	37.75



MADE IN  
USA

### 5-Ounce White Frock

Light-weight, easy care permanent press 65/35 poly/cotton blend.

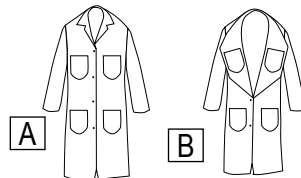

► 12 PER CASE.

A. 4 OUTSIDE POCKETS	B. 2 INSIDE, 2 OUTSIDE POCKETS	SIZE	EACH	
			1-11	12+
3092 55401	3092 55451	Small	\$32.35	\$31.25
3092 55411	3092 55461	Medium	32.35	31.25
3092 55421	3092 55471	Large	32.35	31.25
3092 55431	3092 55481	X-Large	32.35	31.25
3092 30761	3092 30771	2X-Large	35.60	34.50

### 11-Ounce White Frock

Heavy-weight, durable 50/50 poly/cotton blend.

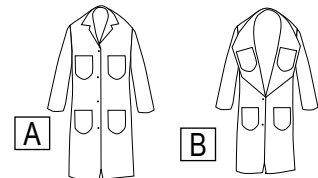

► 12 PER CASE.

A. 4 OUTSIDE POCKETS	B. 2 INSIDE, 2 OUTSIDE POCKETS	SIZE	EACH	
			1-11	12+
3092 45461	3092 09111	Medium	\$38.85	\$37.75
3092 45471	3092 09121	Large	38.85	37.75
3092 45481	3092 09131	X-Large	38.85	37.75
3092 56091	3092 09141	2X-Large	41.00	39.90

### 7-Ounce Color Frock, Long Sleeved

- Style available: 4 outside pockets plus 2 side slits to allow access to pant pockets.
- Gripper style front snaps.

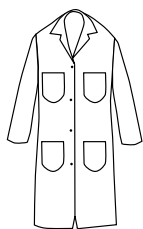

Available in five colors: light blue, dark blue, burgundy, medium gray and brown.

► 12 PER CASE.

DARK BLUE	LIGHT BLUE	BROWN	BURGUNDY	MED. GRAY	SIZE	EACH	
						1-11	12+
3092 04421	3092 92051	3092 23551	3092 22351	3092 06551	Small	\$41.00	\$39.90
3092 04431	3092 92061	3092 23561	3092 22361	3092 06561	Medium	41.00	39.90
3092 04441	3092 92071	3092 23571	3092 22371	3092 06571	Large	41.00	39.90
3092 04451	3092 91351	3092 23581	3092 22381	3092 06581	X-Large	41.00	39.90
3092 30731	3092 30721	3092 23591	3092 22391	3092 06591	2X-Large	44.25	43.15



MADE IN  
USA

## Wrap-Around Frocks

### 5-Ounce White, Wrap-Around Frocks with 3/4 Length Sleeves

Easy care permanent press 80/20 poly/cotton blend.

- Bar-tacks at stress point for added strength.
- Styles available: 3 outside pockets, (2 hip pockets and 1 breast pocket) or no pockets.

► 12 PER CASE.

A. 3 OUTSIDE POCKETS	B. NO POCKETS	SIZE	EACH	
			1-11	12+
3092 81331	C443 21001	Small	\$32.35	\$31.25
3092 81341	C443 21011	Medium	32.35	31.25
3092 81351	C443 21021	Large	32.35	31.25
3092 81361	C443 21031	X-Large	32.35	31.25
3092 81371	C443 21041	2X-Large	39.90	38.80

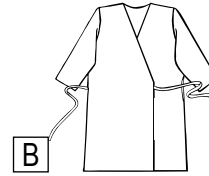
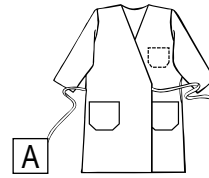

### 7-Ounce White Heavy Wrap-Around Frocks with 3/4 Length Sleeves

Easy care permanent press 65/35 poly/cotton blend.

- Side pocket slits for access to pant pockets.
- Overall length: 45 inches.
- 3/4 length sleeve.
- Available in two styles: 2 outside hip pockets, 1 inside breast pocket or no pockets.

MADE IN  
USA

A. 1 INSIDE, 2 OUTSIDE POCKETS	B. NO POCKETS	SIZE	EACH	
			1-11	12+
3092 46901	---	Small	\$34.50	\$33.40
3092 23341	3092 13341	Medium	34.50	33.40
3092 23351	3092 13351	Large	34.50	33.40
3092 23361	3092 13361	X-Large	34.50	33.40
---	3092 13371	2X-Large	36.65	35.60

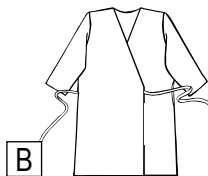
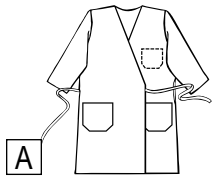

### 5-Ounce Color Wrap-Around Frocks with 3/4 Length Sleeves

- Bar-tacks at stress point for added strength.
- Style available: 3 pockets (1 breast and 2 hip pockets)
- 3/4 length sleeve.

MADE IN  
USA

SPECIAL  
ORDER  
ITEM

► 12 PER CASE.

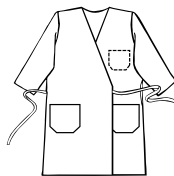

LIGHT BLUE	TAN	NAVY	SIZE	EACH	
				1-11	12+
3092 84331	3092 82331	3092 79331	Small	\$35.60	\$34.50
3092 84341	3092 82341	3092 79341	Medium	35.60	34.50
3092 84351	3092 82351	3092 79351	Large	35.60	34.50
3092 84361	3092 82361	3092 79361	X-Large	35.60	34.50
3092 84371	3092 82371	3092 79371	2X-Large	36.65	35.60

#### CUSTOM EMBROIDERY AVAILABLE

Would you like your company logo or employee names custom embroidered on your clothing?

1. Choose **BLOCK** or *Script* lettering.
2. Choose your lettering color.
3. Choose location of embroidery (left or right).

**YOUR NAME** *Dave*

	EACH		
	1-2	1-2	12+
1-Line of Text.	\$8.40	\$6.30	\$5.25
Multiple Lines	CALL FOR PRICING		

CALL 800-456-5624 to place your order.

#### FROCK SIZE CHART

SIZE	WEIGHT	HEIGHT	MEN'S SIZE	WOMEN'S SIZE	KNEE FROCK LENGTH
Small	110 - 140 lb	5' - 5'4"	34-36	8-10	40-1/2"
Medium	120 - 170 lb	5'2" - 5'7"	38-40	12-14	42"
Large	150 - 200 lb	5'4" - 5'11"	42-44	16-18	44"
X-Large	180 - 230 lb	5'6" - 6' 2"	46-48	20-22	45-1/2"
2X-Large	200 - 250 lb	5'8" - 6'4"	50-52	24-26	47-1/2"
3X-Large	240 - 280 lb	5'10" - 6'6"	54-56	28-30	48-1/2"
4X-Large	270 - 320 lb	6' - 6'8"	58-60	32-34	49-1/2"

## Tyvek® Bib Aprons

*Tyvek® provides breathable inherent barrier protection against hazardous dry particles, aerosols and non-hazardous liquid splash.*

- Comfort fit design allows for a greater range of motion and fewer blowouts.
- Bound seams, neck and ties.
- Bib-style.
- One size fits all.



▶ 100 PER CASE.

ITEM NO.	SIZE	CASE
3171 0784	28" x 36" . . . .	<b>CALL FOR PRICING</b>

## Cotton Bib Aprons

- 65/35 poly/cotton blend.
- Available with or without pencil pocket.
- Sewn neck band. • Grommets at stress points.
- Waist tie string. • 35 inches L x 30 inches W.



Cotton Bib Apron with pocket.



▶ 1 DOZEN APRONS PER PACK - 10 PACKS PER CASE.

ITEM NO.	SIZE/COLOR	PACK	
		1-9	10+
3092 08415	3.5 oz. w/o Pocket, White . . .	<b>\$90.65</b>	<b>\$89.60</b>
3092 08795	7 oz. w/o Pocket, White . . . . .	<b>123.05</b>	<b>122.00</b>
3092 08455	7 oz. w/Pocket, White . . . . .	<b>123.05</b>	<b>122.00</b>
3092 9007	7 oz. w/Pocket, Navy . . . . .	<b>140.35</b>	<b>139.25</b>

**BUY IN CASE QUANTITIES  
AND SAVE MONEY!**



## Cotton Work Clothing

SPECIAL  
ORDER  
ITEM

- Permanent press finish.
- Shirts are white, short sleeved with snap front and chest pocket.
- Pants are white, unhemmed, with 4 pockets and zipper fly.
- 65/35 cotton/poly blend.

### Shirts

▶ 6 PER CASE.

ITEM NO.	SIZE	EACH	
4689 0373	Medium	1-5	6+
4689 0372	Large	<b>\$14.25</b>	<b>\$13.25</b>
4689 5003	X-Large		

### Pants

▶ 6 PER CASE.

ITEM NO.	SIZE	EACH	
4689 0323	30" Waist	1-5	6+
4689 0431	32" Waist	<b>\$21.75</b>	<b>\$20.75</b>
4689 2025	34" Waist		
4689 2026	36" Waist		
4689 2024	38" Waist		
4689 2109	40" Waist		
4689 2027	42" Waist		

## 7-Ounce Cotton Jackets

- Nickel-plated 4-snap front closure.
- Easy-care permanent press 65/35 poly/cotton blend.
- Outside pockets.



▶ 12 PER CASE.

ITEM NO.	SIZE	EACH	
		1-11	12+
3092 26101	2 Pocket, Small . . . . .	<b>\$29.10</b>	<b>\$28.05</b>
3092 26111	2 Pocket, Medium . . . . .	<b>29.10</b>	<b>28.05</b>
3092 26121	2 Pocket, Large . . . . .	<b>29.10</b>	<b>28.05</b>
3092 26131	2 Pocket, X-Large . . . . .	<b>29.10</b>	<b>28.05</b>
3092 70161	2 Pocket, 2X-Large . . . . .	<b>32.35</b>	<b>31.25</b>
3092 70171	2 Pocket, 3X-Large . . . . .	<b>33.45</b>	<b>32.35</b>
3092 31381	3 Pocket, Small . . . . .	<b>29.10</b>	<b>28.05</b>
3092 31391	3 Pocket, Medium . . . . .	<b>29.10</b>	<b>28.05</b>
3092 31401	3 Pocket, Large . . . . .	<b>29.10</b>	<b>28.05</b>
3092 31411	3 Pocket, X-Large . . . . .	<b>29.10</b>	<b>28.05</b>



## Clear PVC Duffel Bag

Provides a compliant alternative for the workplace.

- Constructed of transparent, tear-resistant PVC for easy viewing of bag contents.
- Dimensions: 18 inches x 9 inches x 10 inches.



► 50 BAGS PER CASE.

ITEM NO.	PRODUCT	EACH	
		1-49	50+
7600 06211	PVC Duffel Bag .....	\$8.95	\$7.85

## Laundry Detergent Powder

Economical, biodegradable, low phosphate.

- Optical brighteners and borax stain removers.
- Meets B1 guidelines.
- Water softening ingredients.
- Pleasant lemon scent.



ITEM NO.	PRODUCT	EACH
2117 2126	25-lb Bucket .....	\$80.35

## Heavy-Duty Laundry Pins

- High quality at a low cost.
- Large, 4-1/4 inches.

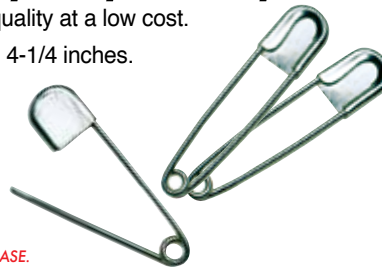

► 100 PER CASE.

ITEM NO.	PRODUCT	EACH	
		1-99	100+
3544 4791	4-1/4" (0.136" Wire) .....	\$2.45	\$1.95

# SHOP [bunzlpd.com](http://bunzlpd.com) 24/7



Where you can  
find out what's on sale,  
find updated product  
information, reviews  
and pricing.

Need Help?  
Chat With Us  
Online!



STAY CONNECTED WITH US:



PRICES ARE SUBJECT TO CHANGE • MINIMUMS MAY APPLY • VISIT OUR WEBSITE FOR CURRENT PRICING.

RACK'EM™

## Rack'Em™ Apron Dispenser Tray

- Space saving tray holds bagged and boxed aprons, does not collect dust or dirt.
- PVC-coated steel.



Aprons sold separately.

ITEM NO.	DIMENSIONS
3446 40221	20-1/2" x 15" x 6"

EACH  
**\$105.65**

## 6 and 8 Mil Vinyl Aprons

Our best selling vinyl aprons.

- Made of quality vinyl with nylon-serged edges and four heat-sealed grommets.
- Protection from oil, fat, grease and salt.
- Ties in each apron.
- Width: 35 inches.

Heat sealed grommet and serged edges are easy to clean and maintain.

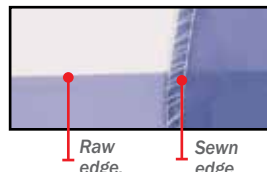

► 6 DOZEN PER CASE.

ITEM NO.	PRODUCT	SIZE/COLOR	CASE	
			1-5	6+
7500 70015	6 Mil, Raw	45" Blue	<b>\$21.70</b>	<b>\$20.50</b>
7500 70025		48" Blue	<b>24.30</b>	<b>23.10</b>
7500 70035		50" Blue	<b>28.45</b>	<b>27.30</b>
7500 70045		55" Blue	<b>31.25</b>	<b>30.05</b>
7500 70065	6 Mil, Sewn	45" Blue	<b>25.60</b>	<b>24.35</b>
7500 70075		48" Blue	<b>25.60</b>	<b>24.35</b>
7500 70355		48" White	<b>25.60</b>	<b>24.35</b>
7500 70085		50" Blue	<b>30.35</b>	<b>29.20</b>
7500 70095		55" Blue	<b>31.50</b>	<b>30.35</b>
7500 70265	8 Mil, Sewn	45" Blue	<b>30.85</b>	<b>29.75</b>
7500 70275		48" Blue	<b>32.45</b>	<b>31.35</b>
7500 70295		55" Blue	<b>36.25</b>	<b>35.20</b>
7500 70285	8 Mil, Raw	45" White	<b>25.60</b>	<b>24.50</b>



## Vinyl Retail Apron

Available in 6 easy-to-clean colors.

- Vinyl remains pliable in temperatures down to -32 °F.
- 31 inches x 39 inches with pencil pocket on bib.
- Excellent moisture-resistance.
- Metal grommets at stress points; string ties at waist.
- 6 mil thickness.



Available in 6 colors.

► 12 PER CASE.

ITEM NO.	COLOR	EACH	
		1-11	12+
4465 91001	White	<b>\$6.95</b>	<b>\$5.95</b>
4465 91011	Red	<b>6.95</b>	<b>5.95</b>
4465 91021	Green	<b>6.95</b>	<b>5.95</b>
4465 91031	Blue	<b>6.95</b>	<b>5.95</b>
4465 91041	Clear	<b>6.95</b>	<b>5.95</b>
4465 91061	Yellow	<b>6.95</b>	<b>5.95</b>

## Chemical-Resistant Neoprene Apron

- Hemmed on all four sides.
- Adjustable cloth neck strap.
- 36-inch sewn ties.
- Dimensions:  
Maroon and White: 16 ounces;  
48 inches L x 35 inches W.  
Yellow: 22 ounces (25 mil);  
45 inches L x 35 inches W.



Snap-on cloth necks trap adjusts easily.

ITEM NO.	COLOR
3279 22181	Maroon
3279 41321	White
3279 90201	Yellow

► 12 PER CASE.

EACH	
1-11	12+
<b>\$21.15</b>	<b>\$14.85</b>



## Disposable Polyethylene Aprons

Economical light-duty alternative.

- Made of polyethylene: 2 mil and 1.5 mil (heavy-duty) or 1 mil (standard).
- Smooth or embossed surface finish.
- Extra-long ties.

### 1 Mil Aprons

► 100 APRONS PER PACK - 10 PACKS PER CASE.

ITEM NO.	PRODUCT	SIZE	PACK	
			1-9	10+
7500 72435	Smooth, White . . . . .	28" x 46" . . . . .	\$8.05	\$7.05
7500 72425	Smooth, Blue . . . . .	28" x 46" . . . . .	8.05	7.05
7500 72395	Embossed, Clear . . . . .	28" x 46" . . . . .	8.05	7.05
7500 72495	Smooth, White . . . . .	24" x 42" . . . . .	8.05	7.05

### 1.5 Mil Aprons

► 100 APRONS PER PACK - 5 PACKS PER CASE.

ITEM NO.	PRODUCT	SIZE	PACK	
			1-4	5+
7500 72715	Smooth, Red . . . . .	28" x 46" . . . . .	\$16.35	\$15.35
7500 72695	Smooth, White . . . . .	28" x 46" . . . . .	16.35	15.35
7500 72675	Embossed, White . . . . .	28" x 46" . . . . .	17.35	16.35
7500 72485	Smooth, White . . . . .	28" x 55" . . . . .	20.95	18.95
7500 72755	Smooth, Blue . . . . .	28" x 55" . . . . .	20.95	18.95
7500 00895	Embossed, Blue . . . . .	28" x 46" . . . . .	20.95	18.95

### 2 Mil Aprons

► 100 APRONS PER PACK - 5 PACKS PER CASE.

ITEM NO.	PRODUCT	SIZE	PACK	
			1-4	5+
7500 72735	Smooth, White . . . . .	28" x 46" . . . . .	\$24.45	\$23.45
7500 72725	Embossed, White . . . . .	28" x 46" . . . . .	24.45	23.45

## Endeavor and Die Cut Endeavor Aprons

- Provides ten times the abrasion-resistance of PVC and five times that of vinyl.
- Remains flexible in cold temperatures down to -65 °F; withstands heat up to 180 °F.
- Material returns to original shape even after a variety of physical and temperature stresses.
- Slick finish allows for easy clean-up — machine washable.
- One Endeavor apron will outlast dozens of disposable aprons.
- 5.5 mil thickness. • 100% non-toxic. • 100% recyclable.
- 50 inches L x 35 inches W.
- Resistant to fats, oils and chemicals.

Tougher,  
lighter,  
better  
quality,  
lasts longer  
than vinyl,  
neoprene,  
nitrile, Hycar  
for a fraction  
of the price!



### A. Endeavor Apron

ITEM NO.	COLOR	
5644 35531	White	► 10 PER CASE - SOLD INDIVIDUALLY.
5644 35541	Yellow	
5644 35521	Blue	
		EACH
		\$13.25 \$12.25

### B. Die Cut Endeavor Apron

ITEM NO.	COLOR	
5644 35455	White	► 10 DOZEN PER CASE.
5644 35465	Yellow	
5644 35475	Blue	
		CASE
		1-9 10+
		\$118.35 \$115.35



Adjustable  
dielectrically  
sealed, self-  
material  
neck strap.



One-piece,  
self-material  
neck strap and  
waist ties for  
added strength.



Self-material  
waist ties are  
long enough to  
tie in front or  
back.

## Polyethylene-Coated Disposable Aprons

Ideal for grimy, non-hazardous work environments.

- Breathable, comfortable, spun, non-woven fabric with a moisture resistant polyethylene coating.
- Lightly textured finish.
- Sewn ties.
- Weight: 1.25 ounces.
- Color: white.

ITEM NO.	SIZE	COLOR
4724 2510	28" x 36" . . . . .	White

► SOLD IN CASES OF 100.

CASE  
\$86.95





## WorkHorse® Disposable Polyethylene Gowns

An economic, light-duty alternative in protective wear.

- Embossed. • Open back with ties.
- Two cuff options: elastic or thumb loop.



### 1.25 Mil

► 25 PER PACK - 4 PACKS PER CASE - 36 CASES PER PALLET.

ITEM #	SIZE	COLOR	WRIST	PACK
E542 0519	Small/Tall, 38" x 55"	Blue	Elastic	\$82.65
E542 0520	Small/Tall, 38" x 55"	White	Elastic	82.65
E542 0938	Small/Tall, 38" x 55"	Blue	Thumb Loop	88.95
E542 0521	Small/Short, 38" x 45"	Blue	Elastic	79.95

### 1.75 Mil

► 25 PER PACK - 4 PACKS PER CASE - 36 CASES PER PALLET.

ITEM #	SIZE	COLOR	WRIST	PACK
E542 1045	Small/Short, 38" x 45"	White	Thumb Loop	\$105.50
E542 1050	Medium/Standard, 44" x 50"	Blue	Thumb Loop	111.55
E542 2255	Medium/Tall, 44" x 55"	Blue	Thumb Loop	115.95
E542 1046	Large/Short, 59" x 45"	White	Thumb Loop	111.55
E542 1155	Large/Tall, 59" x 55"	White	Thumb Loop	119.95

### 3 Mil

► 25 PER PACK - 4 PACKS PER CASE - 36 CASES PER PALLET.

ITEM #	SIZE	COLOR	WRIST	PACK
E542 0553	Small/Tall, 38" x 55"	Blue	Thumb Loop	\$119.95
E542 0353	Small/Tall, 38" x 55", Full Back	Blue	Thumb Loop	122.95



## WorkHorse® Polypro Pants and Lab Coats

Constructed of cool, comfortable and light-weight polypropylene.



Visit

**WWW.BUNZLPD.COM**  
to find more clothing



Elastic waistband.



Non-elastic pant legs can be worn over or tucked inside boots.

### White Pants

ITEM NO.	SIZE
E542 0545	Large
E542 0546	X-Large
E542 0547	2X-Large
E542 0548	3X-Large
E542 0549	4X-Large
E542 0550	5X-Large

► 50 PER CASE.

CASE

**CALL FOR PRICING**

### Lab Coats

1.25-ounce lab coat has snaps, long sleeves and no pockets.

WHITE	RED	BLUE	SIZE
ITEM NO.	ITEM NO.	ITEM NO.	
E542 0301	E542 0328	E542 0310	Large
E542 0302	E542 0329	E542 0311	X-Large
E542 0303	E542 0330	E542 0312	2X-Large
E542 0304	E542 0331	E542 0313	3X-Large
E542 0305	E542 0332	E542 0314	4X-Large
E542 0306	E542 0333	E542 0315	5X-Large
E542 0307	E542 0334	E542 0316	6X-Large

► 30 PER CASE.

CASE

**CALL FOR PRICING**



## Iron Eagle® Polyurethane-Coated Nylon Rainsuit

5.5 ounce material weight, 10 mil thick.

- 2 mil exterior polyurethane coating on 200 denier nylon oxford fabric is resistant to abrasions, fats, oils, pine tars, gasoline, grease and a variety of other liquids and chemicals.
- Light-weight/flexible material stays soft and comfortable in cold conditions.
- Slick coating sheds liquids with ease, making this suit easy to clean.
- Heavy-duty snaps are guaranteed not to corrode.
- Therm-O-Rad sealed seams are guaranteed for 100% liquid proof protection, and can withstand extensive laundering.
- Designed to withstand the demands of food processing and sanitation.



Heavy-duty suspenders with crossover back.



Detachable hood.



Available in Gold, Green or Blue.

Heavy-duty snaps are guaranteed not to corrode.

# TINGLEY

### Jacket without Hood (includes Hood Snaps)

► 12 PER CASE.

GOLD ITEM NO.	GREEN ITEM NO.	BLUE ITEM NO.	SIZE	EACH	
				1-11	12+
4059 02071	4059 22281	4059 22001	Small . . . . .	\$41.25	\$40.20
4059 02081	4059 22291	4059 22011	Medium . . . . .	41.25	40.20
4059 02091	4059 22301	4059 22021	Large . . . . .	41.25	40.20
4059 02101	4059 22311	4059 22031	X-Large . . . . .	41.25	40.20
4059 02111	4059 22321	4059 22041	2X-Large . . . . .	45.60	44.55
4059 02121	4059 22331	4059 22051	3X-Large . . . . .	45.60	44.55
4059 02131	4059 22341	4059 22061	4X-Large . . . . .	45.60	44.55

### Hood with Snaps

► 12 PER CASE.

GOLD ITEM NO.	GREEN ITEM NO.	BLUE ITEM NO.	SIZE	EACH	
				1-11	12+
4059 2147	4059 2148	4059 21411	One Size . . . . .	\$12.95	\$11.90

### Overalls

► 12 PER CASE.

GOLD ITEM NO.	GREEN ITEM NO.	BLUE ITEM NO.	SIZE	EACH	
				1-11	12+
4059 20071	4059 23081	4059 73001	Small . . . . .	\$39.15	\$38.05
4059 20081	4059 23091	4059 73011	Medium . . . . .	39.15	38.05
4059 20091	4059 23101	4059 73021	Large . . . . .	39.15	38.05
4059 20101	4059 23111	4059 73031	X-Large . . . . .	39.15	38.05
4059 20111	4059 23121	4059 73041	2X-Large . . . . .	42.40	40.20
4059 20121	4059 23131	4059 73051	3X-Large . . . . .	42.40	40.20
4059 20131	4059 23141	4059 73061	4X-Large . . . . .	42.40	40.20

Overalls also available in 5X and 6X size. Call for more details.

## Economy, 3-Piece PVC Rainsuit

Jacket, hood and trousers in a small, easy-to-store, reusable package.



Detachable drawstring hood included.



Entire rainsuit folds down to 9-1/2" x 7".

- 0.10 mm thickness.
- Pants have an elastic waist.
- Jacket has 2 front flap pockets.
- Take-ups at cuffs and ankles.



ITEM NO.	SIZE
3314 88541	Medium
3314 88551	Large
3314 88561	X-Large
3314 88571	2X-Large
3314 88581	3X-Large

► 50 PER CASE.

EACH	
1-49	50+
\$11.25	\$10.25

## Squall Raincoat

PVC raincoat provides maximum coverage!

- 0.20 mm single-ply clear PVC with welded seams.
- 2 patch pockets with PVC flaps and white plastic snaps.
- Detachable drawstring hood. • Rounded PVC collar.
- White plastic snap storm fly front.
- White plastic take up snaps at wrists.
- Cape ventilated back with mesh holes.



Detachable hood.



Vented back.

ITEM NO.	SIZE
3314 20721	Small
3314 20731	Medium
3314 20741	Large
3314 20751	X-Large
3314 20761	2X-Large
3314 20771	3X-Large

► 20 PER CASE.

EACH	
1-19	20+
\$14.95	\$12.95



**WARNING:** Some products in this catalog may expose you to chemicals including DEHP Di (2-ethylhexyl) phthalate or BPA (Bisphenol A) which are known to the State of California to cause cancer or birth defects or other reproductive harm. For more information, visit [www.P65Warnings.ca.gov](http://www.P65Warnings.ca.gov).



## 7.4-Ounce, Insulated Cooler Jackets and Vests, Blue with Red Lining

- Insulated with 7.4 ounces of DuPont Dacron 808® fiber fill.
- Two insulated hand warmer pockets. • 100% nylon outer shell.
- Heavy-duty nylon zipper holds up to machine washing.



Heavy-duty  
nylon zipper.



**NOTE: Jacket and Vest also available in Hi-Vis Orange at [www.bunzlpd.com](http://www.bunzlpd.com)**

# KOOLERWEAR

MADE IN  
USA

### Vest

► 6 PER CASE.

EACH

ITEM NO.	SIZE	1-5	6+
4648 50271	Small . . . . .	\$30.95	\$28.95
4648 50281	Medium . . . . .	30.95	28.95
4648 50291	Large . . . . .	30.95	28.95
4648 50301	X-Large . . . . .	30.95	28.95
4648 50311	2X-Large . . . . .	35.95	33.95
4648 55801	3X-Large . . . . .	42.95	40.95
4648 55811	4X-Large . . . . .	42.95	40.95

### Jacket

► 6 PER CASE.

EACH

ITEM NO.	SIZE	1-5	6+
4648 50221	Small . . . . .	\$53.75	\$51.75
4648 50231	Medium . . . . .	53.75	51.75
4648 50241	Large . . . . .	53.75	51.75
4648 50251	X-Large . . . . .	53.75	51.75
4648 50261	2X-Large . . . . .	58.95	56.95
4648 28221	3X-Large . . . . .	62.95	60.95
4648 28231	4X-Large . . . . .	67.55	65.55
4648 28241	5X-Large . . . . .	76.15	74.15



## 11.5-Ounce Insulated Separates

Nylon duck outer covering 11.5 ounces 808 DuPont HolloFil® insulation is rated down to -45 °F.

MADE IN  
USA

# KOLDWEAR

### Jacket

► 6 PER CASE.

EACH

ITEM NO.	SIZE	1-5	6+
4648 02021	Small . . . . .	\$119.95	\$117.95
4648 02031	Medium . . . . .	119.95	117.95
4648 02041	Large . . . . .	119.95	117.95
4648 02051	X-Large . . . . .	119.95	117.95
4648 02061	2X-Large . . . . .	119.95	117.95
4648 02071	3X-Large . . . . .	141.95	139.95
4648 02081	4X-Large . . . . .	153.95	151.95
4648 02091	5X-Large . . . . .	164.95	162.95
4648 02101	6X-Large . . . . .	186.95	184.95

### Overalls

► 6 PER CASE.

EACH

ITEM NO.	SIZE	1-5	6+
4648 03011	Small . . . . .	\$119.95	\$117.95
4648 03021	Medium . . . . .	119.95	117.95
4648 03031	Large . . . . .	119.95	117.95
4648 03041	X-Large . . . . .	119.95	117.95
4648 03051	2X-Large . . . . .	141.95	139.95
4648 03061	3X-Large . . . . .	153.95	151.95
4648 03071	4X-Large . . . . .	164.95	162.95
4648 03081	5X-Large . . . . .	186.95	184.95
4648 03091	6X-Large . . . . .	197.95	195.95

### Hood

► 6 PER CASE.

EACH

ITEM NO.	SIZE	1-5	6+
4648 14141	One Size Fits All . . .	\$26.35	\$24.35

**PROTECTS  
DOWN TO  
-45 °F |**



Storm snap  
leg flies with  
ankle to hip  
heavy-duty  
28-inch nylon  
zipper.



High back bib with elasticized waist provides extra warmth and protection to the lower back and kidneys.



Jacket has red lining.



Optional lined hood  
with Velcro® and  
drawstring closure.



## Hooded Thermal Zip-Front Jacket

*This is not your average sweatshirt! Cotton/Poly fleece shell with a 5-ounce thermal lining for added warmth.*

- Full-length zipper and two-needle stitched main seams for durability.
- Double-layered three-piece hood with drawstring closure.
- Oversized front pockets. • Elasticized knit waistband.
- Storm knit cuffs. • Color: navy.



### ITEM NO. SIZE

3385 54811	Small
3385 54821	Medium
3385 54831	Large
3385 54841	X-Large
3385 54851	2X-Large
3385 54861	3X-Large

► 6 PER CASE.

### EACH

1-5	6+
\$44.45	\$43.45

## Watch Cap

- Constructed of Thinsulate™ to trap heat and repel water.
- Color: safety orange.

MADE IN  
USA



### ITEM NO. PRODUCT

ITEM NO.	PRODUCT	EACH
0181 41441	One Size Fits All	\$9.09

## Reversible Looped Terry Gloves

- Withstands sub-zero temperatures.
- 70% polyester acrylic, 30% blend is shrink-resistant.
- Comfortable, 28-ounce looped terry cloth is seamless and ambidextrous.
- Washable.

MADE IN  
USA



### ITEM NO. PRODUCT

ITEM NO.	PRODUCT	PAIR
3430 56041	One Size Fits All	\$5.95

## NorthFlex - Cold Grip™ Gloves

*Foamed PVC palm-coated, lined gloves.*

- Recommended for temperatures down to -15 °F (-26 °C).
- Seamless brushed synthetic liner provides superior insulation from the cold.
- Provides excellent wet and dry grip.
- Form fitting design.

PROTECTS  
DOWN TO  
| -15 °F |



### ITEM NO. SIZE

3476 86351	Size 8/Medium
3476 86361	Size 9/Large
3476 86371	Size 10/X-Large
3476 86381	Size 11/2X-Large

► 12 PAIR PER CASE.

### PAIR

1-11	12+
\$10.05	\$7.20

Honeywell  
NORTH

## MaxiFoam® Premium Gloves

*Seamless knit nylon with a foam nitrile grip, the perfect combination for oily applications.*

- Designed to channel oil away from the glove surface for an excellent grip.
- Soft comfortable interior.



### ITEM NO. SIZE CUFF HEM

6292 48005	Small	White
6292 48015	Medium	Green
6292 48025	Large	Brown
6292 48035	X-Large	Yellow

► 12 DOZEN PAIR PER CASE.

### DOZEN PAIR

1-11	12+
\$63.85	\$62.85

## Grip N® Kevlar® Gloves

*Kevlar® provides good cut and slash protection, while nitrile coating improves grip and abrasion resistance.*

- Ambidextrous design.
- Kevlar® exterior and cotton/poly interior for greater wearer comfort.
- Machine washable. • ANSI Cut Level 2.
- EN388 Cut Level 3 performance.



ANSI  
2

### ITEM NO. SIZE

3476 66475	Medium
------------	--------

► 12 DOZEN PAIR PER CASE.

### DOZEN PAIR

1-11	12+
\$68.75	\$60.10

Honeywell  
NORTH

## Heavy-Weight Wrist-Length Gloves



- 28-ounce terry protects up to 250 °F.
- Black-striped knit wrist. • Gunn cut with inset thumb.
- Terry cloth natural insulation
- Unparalleled comfort and flexibility.
- Premium cut and sewn heavy-duty terry cloth.
- Reversible.
- Pre-laundered.
- Machine washable.



**PROTECTS  
UP TO  
|250 °F|**

► 6 DOZEN PAIR PER CASE.

ITEM NO.	PRODUCT	DOZEN PAIR	
		1-5	6+
3314 16885	Large Size Fits All .....	\$29.55	\$28.55

## HotLine

## Extra-Heavy-Weight 5-Inch High Heat Gauntlets

- 32-ounce terry protects up to 450 °F.
- 10-ounce jersey lining.
- Gunn cut with inset thumb.
- Premium cut and sewn heavy-duty terry cloth.
- Loop out gauntlet finished with brown piping.
- Terry cloth natural insulation.
- Unparalleled comfort and flexibility.
- Reversible. • Pre-laundered. • Machine washable.



**PROTECTS  
UP TO  
|450 °F|**

► 3 DOZEN PAIR PER CASE.

ITEM NO.	PRODUCT	DOZEN PAIR	
		1-2	3+
3314 16905	X-Large Size Fits All .....	\$102.95	\$101.95

## Extra-Heavy-Weight 11-Inch Gauntlets

- 32-ounce terry protects up to 320 °F.
- Looped out gauntlet finished with brown piping.
- Clute cut with straight thumb.
- Premium cut and sewn heavy-duty terry cloth.
- Unparalleled comfort and flexibility.
- Terry cloth natural insulation.
- Pre-laundered. • Machine washable.



► 3 DOZEN PAIR PER CASE.

ITEM NO.	PRODUCT	DOZEN PAIR	
		1-2	3+
3314 16925	Large Size Fits All .....	\$76.95	\$75.95



**PROTECTS  
UP TO  
|320 °F|**

## Terry Cloth Baker's Gloves

*Perfect for grabbing hot trays, pans and utensils.*

- Extra thick terry glove with sewn wrist band.
- Machine washable.
- One size fits all.



► 10 DOZEN PAIR PER CASE.

ITEM NO.	PRODUCT	DOZEN PAIR	
		1-9	10+
6292 27045	Medium-Weight (18 oz.) 300 °F. ....	\$29.65	\$28.65
6292 27005	Heavy-Weight (24 oz.) 450 °F. ....	34.65	33.65





## Terry Cloth Baker's Sleeve

- Thick 14-inch terry sleeve with knit wrist.
- Elastic top secures sleeve to upper arm.
- Machine washable.

► 12 PER CASE.

ITEM NO.	PRODUCT	EACH	
		1-11	12+
4164 15151	One Size Fits All . . . . .	\$6.55	\$5.45



**PROTECTS  
UP TO  
|350 °F|**



## Terry Cloth Baker's Pad

- Two layers of extra-heavy-weight terry cloth protect up to 460 °F.
- Provides protection against hot trays, pans and other utensils.
- Machine washable.

**PROTECTS  
UP TO  
|460 °F|**

Hand hole in pad  
for ease of use.



ITEM NO.	PRODUCT	EACH
4164 00081	9-1/2" x 11" . . . . .	\$3.40

## Kevlar®/Nomex® Seamless Gloves

Good for applications where  
heat protection and dexterity is required.

- Provides excellent thermal properties, allowing wearer to handle hot objects.
- Knit, continuous cuff.
- Ambidextrous.

**PROTECTS  
UP TO  
|500 °F|**



**NOTE: These gloves are sold  
individually, NOT as a pair.**

ITEM NO.	SIZE	► 12 PER CASE.	
		EACH	
		1-11	12+
4164 26081	Small		
4164 26091	Medium	\$13.15	\$12.05
4164 26101	Large		



## Grip N® Hot Mill Gloves

**Honeywell**

- Protection from intermittent contact with hot surfaces up to 400 °F.
- Outer shell is made of a cotton/acrylic blend that is nitrile coated for improved grip and longer life.
- Knitted, seamless construction provides superior comfort and lessens hand fatigue.
- Machine washable.
- One size fits all.

**7  
GAUGE**

**PROTECTS  
UP TO  
|400 °F|**



► 6 DOZEN PAIR PER CASE.

ITEM NO.	PRODUCT	DOZEN PAIR	
		1-5	6+
3476 89705	Grip N® Hot Mill Gloves . . . . .	\$91.55	\$76.70

PRICES ARE SUBJECT TO CHANGE • MINIMUMS MAY APPLY • VISIT OUR WEBSITE FOR CURRENT PRICING.



## Knit Gloves

- Poly/cotton blend knitted gloves.
- Bleached and unbleached with sewn wrist bands.
- Color-coded cuff edges designates glove weight.
- Ambidextrous and machine washable.
- One Size Fits All

### Light-Weight Knit Gloves

Natural with white cuff edge.

**22 GRAMS**

▶ 12 PAIR PER PACK - 40 PACKS PER CASE.

ITEM NO.	PRODUCT	DOZEN PAIR	
		1-39	40+
E542 03725	Light-Weight Glove . . . . .	\$5.90	\$4.80

### Medium-Weight Knit Gloves

Natural with blue cuff edge.

**24 GRAMS**

▶ 12 PAIR PER PACK - 40 PACKS PER CASE.

ITEM NO.	PRODUCT	DOZEN PAIR	
		1-39	40+
E542 03615	Medium-Weight Glove . . . . .	\$7.00	\$5.90

### Medium-Weight Knit Gloves

White with green cuff edge.

**28 GRAMS**

▶ 12 PAIR PER PACK - 40 PACKS PER CASE.

ITEM NO.	PRODUCT	DOZEN PAIR	
		1-39	40+
E542 03745	Medium-Weight Glove . . . . .	\$8.00	\$6.90

### Heavy-Weight Knit Gloves

White with gold cuff edge.

**38 GRAMS**

▶ 12 PAIR PER PACK - 24 PACKS PER CASE.

ITEM NO.	PRODUCT	DOZEN PAIR	
		1-23	24+
E542 03735	Heavy-Weight Glove . . . . .	\$15.25	\$13.05



**OUR LOWEST COST  
COTTON KNIT GLOVE!**  
Available By the Case Only.



### Economy Knit Gloves with Blue Cuff Edge

**18 GRAMS**

▶ 40 DOZEN PAIR PER CASE.

ITEM NO.	PRODUCT	CASE
E542 0371	Economy Glove . . . . .	\$210.05

### Women's Knit Gloves

Smaller sized to fit better.

- Poly/cotton blend. • Sewn wristband.
- Reversible and machine washable.
- White with light blue cuff edge.
- One size fits all.



**18 GRAMS**

or

**34 GRAMS**

▶ 12 PAIR PER PACK - 40 DOZEN PAIR PER CASE.

ITEM NO.	PRODUCT	DOZEN PAIR	
		1-39	40+
E542 51045	Standard-Weight . . . . .	\$9.20	\$8.10
E542 51055	Heavy-Weight . . . . .	9.30	8.20

### Shrink-Resistant Poly/Cotton Knit Gloves

Test washed and dried 20 times  
with less than 10% shrinkage.

- White with gray cuff edge.
- Custom poly/cotton blend.
- Sewn wristband.

**40 GRAMS**

▶ 12 PAIR PER PACK - 16 PACKS PER CASE.

ITEM NO.	PRODUCT	DOZEN PAIR	
		1-15	16+
E542 51015	Shrink-Resistant Glove . . . . .	\$10.35	\$9.25

## Knit Eco-Gloves®

Go 'green' with Eco-Gloves® — made from recycled post-consumer plastics.

- Using EarthSPUN™ green-certified technology, recycled plastic bottles are processed into fibers that are used to create Eco-Gloves®.
- Recycled fibers shrink less than normal gloves, extending life of glove.
- Stain-resistant.
- One size.
- Machine-knitted wrist.



Made from recycled plastic bottles.

ITEM NO.	SIZE
7419 20075	Green
7419 11075	Blue
7419 70075	Gray

► 40 DOZEN PAIR PER CASE.

DOZEN PAIR	
1-39	40+
\$11.45	\$10.45

## Single/Double-Dot Gloves

PVC dots provide better grip and abrasion-resistance for longer wear.

- Seamless knit shell is comfortable and flexible.
- Double-dot glove is reversible, fits either hand.
- Coated finger tips extend glove life, increase abrasion resistance and durability in a high-wear area.
- Knit cuff helps prevent dirt and debris from entering the glove.
- 50/50 cotton/acrylic blend.
- Machine washable.
- One size fits all.



► 25 DOZEN PAIR PER CASE.

ITEM NO.	PRODUCT	DOZEN PAIR	
		1-24	25+
6292 05885	A. Single-Dot . . . . .	\$18.25	\$17.25
6292 03305	B. Double-Dot . . . . .	19.45	18.45

## Tight-Knit Gloves

Perfect for use as a glove liner.

- Tight, 13 threads per inch knit increases both dexterity and sensitivity.
- Poly/cotton blend.
- One size fits all.
- Machine washable.
- Sewn wristband.



► 30 DOZEN PAIR PER CASE.

ITEM NO.	PRODUCT	DOZEN PAIR	
		1-29	30+
3140 01315	Tight-Knit Gloves . . . . .	\$14.20	\$10.25

**Honeywell**

## Low-Cost Cotton Lisle Inspector's Gloves

- Reversible gloves absorb body oils and prevent damage to product from contact with skin.
- Ideal glove liners.
- Unhemmed.



► 100 DOZEN PAIR PER CASE.

ITEM NO.	PRODUCT	DOZEN PAIR	
		1-99	100+
6292 25005	One Size Fits All . . . . .	\$7.95	\$6.95



## WorkHorse® 11 Mil Unlined, 13-Inch Straight Cuff Nitrile Gloves

- Chlorinated for ease of donning and doffing.
- Lint-free and reusable. • Fingertip precision with high dexterity.
- FDA-compliant.



Raised diamond grip.

### Blue

ITEM NO.	SIZE
E542 10055	Small, 7
E542 10065	Medium, 8
E542 10075	Large, 9
E542 10085	X-Large, 10
E542 10095	2X-Large, 11

► 12 DOZEN PAIR PER CASE.

#### DOZEN PAIR

1-11	12+
\$18.95	\$17.95



### Green

ITEM NO.	SIZE
E542 09955	Small, 7
E542 09965	Medium, 8
E542 09975	Large, 9
E542 09985	X-Large, 10
E542 09995	2X-Large, 11



Raised diamond grip.

► 12 DOZEN PAIR PER CASE.

#### DOZEN PAIR

1-11	12+
\$18.95	\$17.95

## 11 Mil Unlined Nitrile Gloves, 13 Inch, Green

- Made from component materials which comply with FDA regulations for food contact 21CFR 177.2600.
- Offers versatile protection against chemicals and oils.
- Latex-free. • Straight cuff. • Manufacturer No: 34-145

**Ansell**

LATEX  
FREE

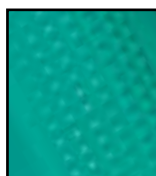

Sand patch grip.

ITEM NO.	SIZE
2201 45075	Small, 7
2201 45085	Medium, 8
2201 45095	Large, 9
2201 45105	X-Large, 10
2201 45115	2X-Large, 11

► 12 DOZEN PAIR PER CASE.

#### DOZEN PAIR

1-11	12+
\$22.73	\$21.73

## BUY IN BULK & SAVE!

ITEM NO.	SIZE
2201 4807	Small, 7
2201 4808	Medium, 8
2201 4809	Large, 9
2201 4810	X-Large, 10
2201 4811	2X-Large, 11

► 6 DOZEN PAIR PER CASE.

#### CASE

\$133.84

## AFR-282 Nitrile Over Latex Gloves

**MAPA**  
PROFESSIONAL

The improved chemical, fat and acid resistance of nitrile with the comfort of latex.

- Cotton flock lining adds comfort and absorbs perspiration.
- 13-inch gauntlet. • Color: blue/green.

**NOTE: Natural rubber latex may cause allergic reactions in some individuals.**



Flocked lining.



Embossed diamond pattern grip.

ITEM NO.	SIZE
7975 06375	Small
7975 06385	Medium
7975 06395	Large
7975 06405	X-Large
7975 06415	2X-Large

► 6 DOZEN PAIR PER CASE.

#### DOZEN PAIR

1-5	6+
\$26.45	\$25.40





## North® Nitri-Knit™ Supported Nitrile Coated Gloves

High performance supported nitrile gloves, excellent protection against solvents, caustics and animal fats.

- Complies with USDA and FDA regulations, 21 CFR, for use in food processing.
- Gloves will not swell, sag or weaken from fat absorption.
- Nitrile offers superior mechanical strength and outperforms supported natural rubber, neoprene and vinyl gloves when exposed to solvent, caustics and animal fats.
- True dip coated glove has a permanent bond of nitrile to inner-liner; won't peel apart like glued-in liners.
- Hand portion is treated with a permanent anti-bacterial and anti-mildew agent.
- Insulated versions recommended for temperatures from -10 °F to 300 °F (-23 °C to 149 °C).
- Pebble textured for added grip on wet or dry surfaces.

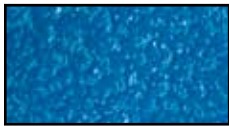

Pebbled grip finish.

**PROTECTS UP TO 300 °F**



26 inch shoulder length.

Insulated gloves provide added protection for hot or cold applications. Recommended temperatures -10 °F to 300 °F.



### Insulated

12 Inch Short Length

ITEM NO.	SIZE
3476 83371	Size 7
3476 83381	Size 8
3476 83391	Size 9
3476 83401	Size 10
3476 83411	Size 11

► 6 PAIR PER CASE.

PAIR

1-5	6+
\$16.95	\$12.40

26 Inch Shoulder Length

ITEM NO.	SIZE
3476 80421	Size 7
3476 80431	Size 8
3476 80441	Size 9
3476 80451	Size 10
3476 80461	Size 11

► 6 PAIR PER CASE.

PAIR

1-5	6+
\$43.65	\$35.20

**NOTE:**  
Order one size larger in this style of glove.

### Non-Insulated

12 Inch Short Length

ITEM NO.	SIZE
3476 81381	Size 8
3476 81391	Size 9
3476 81401	Size 10
3476 81411	Size 11

► 12 PAIR PER CASE.

PAIR

1-11	12+
\$10.70	\$9.60

26 Inch Shoulder Length

ITEM NO.	SIZE
3476 80371	Size 7
3476 80381	Size 8
3476 80391	Size 9
3476 80401	Size 10
3476 80411	Size 11

► 6 PAIR PER CASE.

PAIR

1-5	6+
\$26.70	\$22.75

## SHOWA 6781R Neoprene Gloves

For protection against acids, caustics, oils, greases and many solvents.

- Multi-dipped in premium grade neoprene for superior quality and durability.
- Rough finish for a superb grip in wet conditions.
- 12-inch gauntlet.



► 3 DOZEN PAIR PER CASE.

ITEM NO.	SIZE	DOZEN PAIR
3841 67815	Large	\$149.95

**SHOWA**



Soft cotton liner absorbs perspiration and makes it easy to pull on and off.

## Neoprene Supported Fryer Gloves

Ideal for restaurant deep fryer grease, broiler and oil applications.

- NOT recommended for open flame contact.
- Etched rough finish. • Length: 18 inches.
- One size fits all.



► 12 PAIR PER CASE.

ITEM NO.	PRODUCT	1-11	12+
4663 41851	With Removable Heavy-Duty Liner	\$38.40	\$37.30
4663 31851	With Built-In Liner	27.55	26.45

**PROTECTS UP TO 450 °F**

Available with built-in liner or 100% heavy cotton double jersey removable liner.



Sewn in loop

PAIR

## Rack 'Em™ Glove Rack



Organize, dry and store your gloves in one place, ready to wear.

- Rust-resistant black PVC coating over heavy-duty galvanized steel.
- Allows for quicker drying time. • Holds four pairs. • Height: 14 inches.
- Screws supplied for 16 inch on center holes.



ITEM NO.	PRODUCT	EACH
3446 20441	Glove Rack . . . . .	\$52.95

## Acrylic Glove Dispenser

Put gloves at your employees' fingertips.

- Mounts to walls with two screws (not included).
- Clear acrylic construction. • Holds one box.

**NOTE:**  
Box of  
gloves not  
included.



ITEM NO.	PRODUCT	DIMENSIONS	EACH
3364 28281	Glove Dispenser . . . . .	6-3/5" x 4" x 11.1"	\$45.57

## Stainless Steel, Disposable Glove Dispensers

Electropolished finish to enhance corrosion resistance, improve surface finish and ease of cleaning.

- Stainless steel construction can be easily washed down without rusting.
- Available in 1-box, 2-box or 3-box sizes.
- Easily mounts to wall (mounting hardware not included).

**NOTE: Boxes of gloves  
not included.**



ITEM NO.	PRODUCT	DIMENSIONS	EACH
3013 2021	A. 1-Box Dispenser . . . . .	5-1/2" x 3-1/2" x 10-1/2"	\$70.45
3013 2023	B. 2-Box Dispenser . . . . .	10" x 3-1/2" x 11-3/4"	80.85
3013 2022	C. 3-Box Dispenser . . . . .	10-1/4" x 3-1/2" x 17"	97.05

## Rack 'Em™ Disposable Glove Box Dispenser Racks



- Shelves organize gloves for quick and easy access.
- Holds all gloves on one convenient rack.
- Racks do not collect dust or dirt.
- Holds all manufacturers' glove boxes of any size.
- PVC coated to resist bleaches and solvents.
- Gloves and boxes not included.

**NOTE: Boxes of gloves not included.**

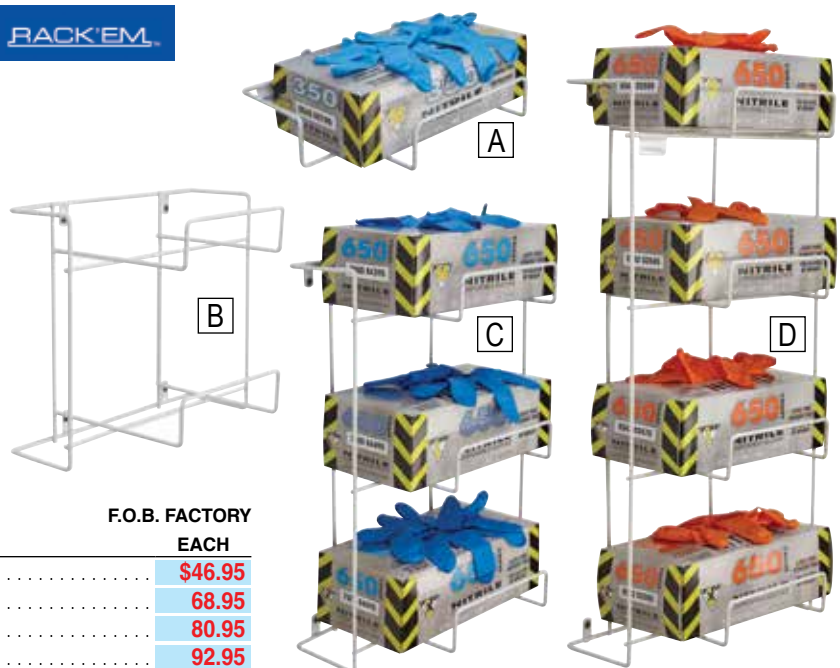

ITEM NO.	PRODUCT	DIMENSIONS	F.O.B. FACTORY EACH
3446 57031	A. 1-Box Rack . . . . .	11-1/2" x 5-1/2" x 4-1/2"	\$46.95
3446 40091	B. 2-Box Rack . . . . .	14" x 7" x 9-1/4"	68.95
3446 40101	C. 3-Box Rack . . . . .	14" x 7" x 16-1/2"	80.95
3446 40151	D. 4-Box Rack . . . . .	14" x 7" x 24-1/2"	92.95



## 5 Mil Vinyl Disposable Gloves

- Increased sensitivity and stretch-to-fit without restriction of blood flow.
- Available powdered or powder-free.
- 10 inch length fits either hand.



### Clear

Powdered

ITEM NO.	SIZE
E542 03815	Small
E542 03825	Medium
E542 03835	Large
E542 03845	X-Large
E542 03855	2X-Large

### Blue

Powdered

ITEM NO.	SIZE
E542 03965	Small
E542 03975	Medium
E542 03985	Large
E542 03995	X-Large
E542 04005	2X-Large

► 100 PER BOX - 10 BOXES PER CASE.

BOX

**CALL FOR PRICING**

### Clear

Powder - Free

ITEM NO.	SIZE
E542 03865	Small
E542 03875	Medium
E542 03885	Large
E542 03895	X-Large
E542 03955	2X-Large

### Blue

Powder - Free

ITEM NO.	SIZE
E542 04015	Small
E542 04025	Medium
E542 04035	Large
E542 04045	X-Large

## Wrist-Length, Poly Disposable Gloves

- Made of clear polyethylene.
- Embossed all-over texture.



Embossed texture.



► 1,000 PER BOX - 10 BOXES PER CASE.

BOX

ITEM NO.	SIZE
7500 71205	Small, Size 7
7500 71305	Medium, Size 8
7500 71405	Large, Size 9

	1-9	10+
	\$17.95	\$14.95

## Shoulder-Length, 1.5 Mil, Poly Disposable Gloves

- Ambidextrous. • Length: 34 inches. • Color: white.



► 100 PER BOX - 10 BOXES PER CASE.

BOX

ITEM NO.	SIZE	1-9	10+
3439 04885	One Size Fits All	\$14.95	\$13.95

## 5 Mil Metal Detectable, Powder-Free Vinyl Disposable Gloves

- Detectable in the 50 kHz — 1 MHz range to ensure detection should the glove fall into product on the line.

ITEM NO.	SIZE
7195 47005	Small
7195 47015	Medium
7195 47025	Large
7195 47035	X-Large

► 100 PER BOX - 10 BOXES PER CASE.

BOX

**CALL FOR PRICING**



Easy to detect in food.



## Nitrile Disposable Gloves, Powder-Free

Protection against animal fats, oil-based solvents, petroleum and caustics with strength, puncture-resistance and color-coding compliance.

- Fingertip texture improves grip without sacrificing dexterity.
- Length: 9 inches. • 3.5 mil at the palm.
- Ambidextrous. • Color: blue.

ITEM NO.	SIZE
E542 04265	Small
E542 04275	Medium
E542 04285	Large
E542 04295	X-Large
E542 04305	2X-Large

► 100 PER BOX - 10 BOXES PER CASE - 50 CASES PER PALLET.

BOX

**CALL FOR PRICING**



**450** SERIES



LATEX FREE



**Call 800-456-5624 Or Visit [WWW.BUNZLPD.COM](http://WWW.BUNZLPD.COM) For Current Pricing**

# SHOP [bunzlpd.com](http://bunzlpd.com) 24/7



Where you can  
find out what's  
on sale, find  
updated product  
information,  
reviews  
and pricing.

Need Help?  
Chat With Us  
Online!



STAY CONNECTED WITH US:



## Nitrile Disposable Gloves

Flexibility with color coding compliance.

- 5 mil at the palm.



**650** SERIES

LATEX  
FREE



### Orange

Powder-Free

ITEM NO.	SIZE
E542 02555	Small
E542 02565	Medium
E542 02575	Large
E542 02585	X-Large
E542 02595	2X-Large



### Grape

Powder-Free

ITEM NO.	SIZE
E542 02455	Small
E542 02465	Medium
E542 02475	Large
E542 02485	X-Large
E542 02495	2X-Large



### Lime Green

Powder-Free

ITEM NO.	SIZE
E542 02655	Small
E542 02665	Medium
E542 02675	Large
E542 02685	X-Large
E542 02695	2X-Large



### Black

Powder-Free

ITEM NO.	SIZE
E542 02755	Small
E542 02765	Medium
E542 02775	Large
E542 02785	X-Large
E542 02795	2X-Large



### Green

Powder-Free

ITEM NO.	SIZE
E542 04215	Small
E542 04225	Medium
E542 04235	Large
E542 04245	X-Large
E542 04255	2X-Large



### Blue

Powder-Free

ITEM NO.	SIZE
E542 04115	Small
E542 04125	Medium
E542 04135	Large
E542 04145	X-Large
E542 04155	2X-Large

### Blue

Powdered

ITEM NO.	SIZE
E542 04165	Small
E542 04175	Medium
E542 04185	Large
E542 04195	X-Large
E542 04205	2X-Large

**Call 800-456-5624 Or Visit [WWW.BUNZLPD.COM](http://WWW.BUNZLPD.COM) For Current Pricing**

## WorkHorse® Cut-Resistant Gloves

Constructed of spun threads with fully encapsulated glass fibers and stainless steel.

- FDA-compliant antimicrobial fibers meet USDA food handling requirements.
- Exceptional comfort that is 100% latex and silicone free.
- Resistant to acids, alkali and organic solvents.
- Extended cuff offers extra cut protection around the wrist.
- Machine washable.
- Antimicrobial fiber.
- Ambidextrous.

**NOTE:** These gloves are sold individually, NOT as a pair.

ANSI **6** **10** GAUGE



MADE IN  
**USA**



### White

ITEM NO.	SIZE	CUFF
E542 33101	X-Small . . Green	
E542 33111	Small . . . . White	
E542 33121	Medium . . Red	
E542 33131	Large . . . . Blue	
E542 33141	X-Large . . Orange	

### Gray

ITEM NO.	SIZE	CUFF
E542 33001	X-Small . . Green	
E542 33011	Small . . . . White	
E542 33021	Medium . . Red	
E542 33031	Large . . . . Blue	
E542 33041	X-Large . . Orange	

► 6 GLOVES PER CASE.

#### GLOVE

1-5	6+
\$10.95	\$9.95



**WARNING:** These gloves are cut-resistant but not cut proof or puncture proof. Do not subject to moving or highly serrated blades.

## Kut Gard® Knit Gloves with Kevlar®

Two-ply knit gloves with Kevlar® protect hands from minor cuts and abrasions.

- Dupont Kevlar® fiber construction provides high tensile strength relative to its weight, is inherently cut resistant and will not melt, ignite or conduct electricity.
- Knit wrist helps prevent dirt and debris from entering the glove.
- Reversible design allows replacing one glove at a time, rather than pairs.
- Can be used as gloves or glove liners.
- Color coded hems for easy size identification.
- Color: yellow.

ANSI **2**

ITEM NO.	SIZE	WRISTBAND
6292 03015	Medium . . Red	
6292 03025	Large . . . . Yellow	
6292 03035	X-Large . . Green	

► 12 DOZEN PAIR PER CASE.

#### DOZEN PAIR

1-11	12+
\$87.85	\$86.85



## Kevlar® Knit Sleeves

- Light-weight, non-irritating, two-ply Kevlar® stretch knit sleeves.
- Protect forearm from cuts, abrasions and minor burns.
- Machine wash or dry clean. • Available with or without thumb loops.



ITEM NO.	PRODUCT	EACH
2201 95301	14" . . . . .	\$7.42
2201 02901	18" . . . . .	8.47
3415 14151	14" w/Thumb Loop. . . . .	9.35
3415 63851	18" w/Thumb Loop. . . . .	10.30

# FREE SHIPPING\*

## FREE GROUND SHIPPING

when you place an order for \$500 or more  
from BAKERY CATALOG!

\*FREE SHIPPING does NOT include UPS Next Day Air, UPS 2nd Day or UPS 3rd Day Select. Certain items may not qualify. This offer is good only on orders shipped UPS Ground in the 48 contiguous states. Based on dimensional weight, we will determine the most efficient means of shipment, either UPS or LTL. Products may ship by truckline.



# WorkHorse® Stainless Steel Metal Mesh Gloves with Strap Closure

The longest lasting, safest, most comfortable mesh glove — at the **LOWEST COST!**

- Heavy-gauge stainless steel rings are machine welded to give the longest lasting protection against cuts and lacerations.
- Ergonomically designed to give the best fit and dexterity.
- Metal dome snap reduces donning and doffing time.
- Available in full hand style with permanently attached straps, and extended 2-3 inch cuff designs with field-replaceable straps.
- Color-coded adjustable strap denotes size.
- Easy to clean and sanitize.

**NOTE:**  
These gloves are sold individually,  
NOT as a pair.



## A. Wrist-Length Cuff

ITEM NO.	SIZE	STRAP
E542 10001	X-Small, Size 6. . . .	Gray
E542 10011	Small, Size 7 . . . . .	White
E542 10021	Medium, Size 8 . . . .	Red
E542 10031	Large, Size 9 . . . . .	Blue
E542 10041	X-Large, Size 10 . . .	Green
E542 06661	2X-Large, Size 11 . .	Brown

**GLOVE**  
**\$91.25**

## B. 2-Inch Extended Wrist-Length Cuff

ITEM NO.	SIZE	STRAP
E542 02531	X-Small, Size 6. . . .	Gray
E542 02541	Small, Size 7 . . . . .	White
E542 02601	Medium, Size 8 . . . .	Red
E542 02611	Large, Size 9 . . . . .	Blue
E542 02621	X-Large, Size 10 . . .	Green

**GLOVE**  
**\$112.35**

## C. 3-Inch Extended-Length Cuff

ITEM NO.	SIZE	STRAP
E542 30001	X-Small, Size 6. . . .	Gray
E542 30011	Small, Size 7 . . . . .	White
E542 30021	Medium, Size 8 . . . .	Red
E542 30031	Large, Size 9 . . . . .	Blue
E542 30041	X-Large, Size 10 . . .	Green

**GLOVE**  
**\$115.45**

PRICES ARE SUBJECT TO CHANGE • MINIMUMS MAY APPLY • VISIT OUR WEBSITE FOR CURRENT PRICING.

## Stealth® Goggles

- Easiest lens replacement system available.
- Toric lens for superior optics and peripheral vision.
- Quick, adjustable headband with a futuristic, low-profile design that protects eyes from chemical splashes and unexpected impacts.
- Meets ANSI Z87.1-2015 and CSA Z94.3 standards.

**Honeywell**  
UVEX

Anti-Fog coating  
and indirect  
ventilation  
system minimize  
fogging.



► 50 PER CASE.

ITEM NO.	PRODUCT	EACH	
		1-49	50+
3140 39601	Clear HydroShield® AF Lens . . . . .	\$19.95	\$17.15

► 10 PER BOX - 10 BOXES PER CASE.

ITEM NO.	PRODUCT	EACH	
		1-9	10+
3179 40541	Replacement Lens, Clear, Uvextreme® . . . . .	\$10.00	\$7.45
3140 69171	Replacement Lens, Clear, HydroShield® . . . . .	8.50	5.45



## Bouton Basic™ Goggles

- Pliable one-piece frame.
- Direct side ventilation.
- Fits over most prescription eyewear.
- Polycarbonate lens with anti-scratch coating.
- Meets ANSI Z87.1+ requirements.



► 144 PER CASE.

ITEM NO.	PRODUCT	EACH	
		1-143	144+
6292 43001	Basic Goggle, Clear Lens . . . . .	\$2.65	\$1.65

## Visorgog®

Fog-free vents prevent lenses from fogging up.

- Made of impact resistant polycarbonate.
- Opaque visor top blocks overhead glare.
- Clear lenses protects eyes from harmful liquids and particles.
- A goggle and head visor combined into one product for superior protection.



► 72 PER CASE.

ITEM NO.	PRODUCT	EACH	
		1-71	72+
0186 48621	Green Visorgog®, Clear Lens . . . . .	\$9.95	\$7.45

MADE IN  
USA

## UVEX Clear® Plus

An easy solution for cleaning your eyewear.

- Pre-moistened disposable lens cleaning towelettes.
- Ideal for plastic, glass or polycarbonate eyewear.



**Honeywell**  
UVEX

MADE IN  
USA

► 100 FOIL PACKED TOWELETTES PER BOX.

ITEM NO.	PRODUCT	BOX
3415 82735	Towelettes . . . . .	\$18.75

## Sterile Eyesaline® Eyewash Station

**Honeywell**

- Can be mounted with screws.
- Two, 16-ounce bottles of sterile solution.
- Station is made of heavy-gauge polystyrene.
- Personal use bottles for flushing of eyes.



Each bottle has a large opening with a smooth flange for safe and easy use.



## Eyesaline® Eyewash

- Thimerosal free.
- 4-ounce bottle of isotonic buffered sterile solution.



► 24 PER CASE.

ITEM NO.	PRODUCT	EACH	ITEM NO.	PRODUCT	EACH
3415 65011	Eyewash Station . . . . .	\$64.80	3140 52001	Eyewash . . . . .	\$5.45



## WorkHorse® Safety Glasses

- Meets ANSI Z87.1+, CE EN166 and CSA Z94.3. • 99.9% UV Protection.
- Metal-detectable hinge pins. • Scratch-resistant coating.



### WorkHorse® Safety Glasses with Premium Anti-Fog

- Premium anti-fog coating will not wear or wash off - after multiple washings coating retains effectiveness for the lifetime of the glasses.



Blue, flexible temples are designed for the food processing industry and help provide secure fit.



► 12 PER BOX - 25 BOXES PER CASE - 144 CASES PER PALLET.

ITEM NO.	PRODUCT	EACH	
		1-11	12+
E542 09241	WorkHorse® Frameless Clear, Premium Anti-Fog . . .	\$4.95	\$3.95
E542 09631	WorkHorse® Frameless Blue, Premium Anti-Fog. . . .	4.95	3.95

### WorkHorse® Safety Glasses with Standard Anti-Fog

- Anti-fog lenses resist fogging while wearing a facemask, or in cold or humid environments.



► 12 PER BOX - 25 BOXES PER CASE - 144 CASES PER PALLET.

ITEM NO.	PRODUCT	EACH	
		1-11	12+
E542 09211	WorkHorse® Frameless Clear, Standard Anti-Fog . . . . .	\$2.95	\$1.95
E542 09221	WorkHorse® Frameless Blue, Standard Anti-Fog . . . . .	2.95	1.95

### WorkHorse® Safety Glasses with No Anti-Fog



► 12 PER BOX - 25 BOXES PER CASE - 144 CASES PER PALLET.

ITEM NO.	PRODUCT	EACH	
		1-11	12+
E542 09231	WorkHorse® Frameless Clear, No Anti-Fog . . . . .	\$1.95	\$1.65
E542 09201	WorkHorse® Frameless Blue, No Anti-Fog . . . . .	1.95	1.65

PRICES ARE SUBJECT TO CHANGE • MINIMUMS MAY APPLY • VISIT OUR WEBSITE FOR CURRENT PRICING.





## WorkHorse® Disposable Earplugs

- Constructed of expandable foam for a comfortable seal.
- Blue cords and orange earplugs are highly visible.
- Individually poly-bagged.



### WorkHorse® Tapered Disposable Earplugs

NRR-33, highest NRR available in an earplug.

- Tapered shape designed to fit most ear sizes.



### WorkHorse® Bell-Shaped Disposable Earplugs

NRR-32

- Bell shape follows the natural contours of the ear canal.



▶ 100 PAIR PER DISPENSER BOX - 10 BOXES PER CASE - 16 CASES PER PALLET.

ITEM NO.	PRODUCT	BOX	
		1-9	10+
E542 09455	A. WorkHorse® Tapered Disposable Earplugs . . . . .	\$29.95	\$26.95
E542 09475	B. WorkHorse® Bell-Shaped Disposable Earplugs . . . . .	29.95	26.95



## WorkHorse® Disposable Metal Detectable Earplugs

- Both earplugs and cords are metal detectable.
- Constructed of expandable foam for a comfortable seal.
- Blue cords and earplugs are highly visible.
- Individually poly-bagged.



### WorkHorse® Tapered Disposable Earplugs

NRR-33, highest NRR available in an earplug.

- Tapered shape designed to fit most ear sizes.



### WorkHorse® Bell-Shaped Disposable Earplugs

NRR-32

- Bell shape follows the natural contours of the ear canal.



▶ 100 PAIR PER DISPENSER BOX - 10 BOXES PER CASE - 16 CASES PER PALLET.

ITEM NO.	PRODUCT	BOX	
		1-9	10+
E542 09465	A. WorkHorse® Disposable, Tapered, Metal Detectable . . . . .	\$39.95	\$36.95
E542 09485	B. WorkHorse® Disposable, Bell-Shaped, Metal Detectable . . . . .	39.95	36.95

**Call 800-456-5624 Or Visit [WWW.BUNZLPD.COM](http://WWW.BUNZLPD.COM) For More Information**



## WorkHorse® Reusable Earplugs

- Stem allows for easy insertion into ear. • Cords and earplugs are highly visible.
- Four-flange design conforms to the oval shape of the ear for a comfortable fit. • Individually poly-bagged.



### WorkHorse® Reusable Earplugs NRR-27

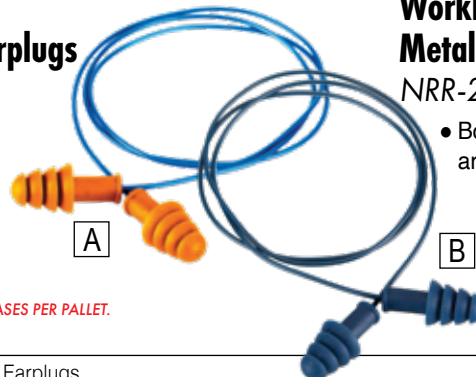

### WorkHorse® Reusable Metal Detectable Earplugs NRR-27

- Both earplugs and cords are metal detectable



► 100 PAIR PER DISPENSER BOX • 10 BOXES PER CASE • 16 CASES PER PALLET.

ITEM NO.	PRODUCT	BOX	
		1-9	10+
E542 09775	A. WorkHorse® Flanged Reusable Earplugs	\$79.95	\$76.95
E542 09765	B. WorkHorse® Reusable, Flanged, Metal Detectable	99.95	96.95



Head strap is heat sealed to mask — no staples that can fall into food.

A



## WorkHorse® N95 Molded Respirators\*

Available with or without a valve.

- Economical, particulate respirator N95 approved.
- Dual-welded, blue head straps eliminate staples and are visually detectable.
- Shell resists collapsing in heat and humidity.
- Facepiece is naturally contoured without pressure points.



B



► 12 PER BOX • 20 BOXES PER CASE • 18 CASES PER PALLET.

ITEM NO.	PRODUCT	BOX
E542 09315	A. WorkHorse® N95 Molded w/Valve	\$20.95

► 20 PER BOX • 20 BOXES PER CASE • 18 CASES PER PALLET.

ITEM NO.	PRODUCT	BOX
E542 09305	B. WorkHorse® N95 Molded w/o Valve	\$18.95



## WorkHorse® Disposable Facemask with Ear-Loops\*\*

These 3-ply, fluid-resistant masks are constructed of a soft pleated material for optimum comfort.

- Disposable 3-ply face mask with pleats, resistant to fluids and dust.
- Soft, non-woven fabric is comfortable to wear with easy breathability.
- Elastic ear-loops allows mask to fit most faces with minimum pressure on ears.
- Adjustable flat nosepiece allows for custom fit.

► 50 PER BOX • 60 BOXES PER CASE.

ITEM NO.	PRODUCT	BOX
E542 09915	WorkHorse® N95 Molded w/o Valve WorkHorse® Disposable Mask	\$7.95

\* Not for medical use. \*\* General use masks, not intended, for use by health care professionals. NOT FOR MEDICAL USE. Ideal for procedures where low amounts of fluid, spray and/or aerosols are produced.

Visit [WWW.BUNZLPD.COM](http://WWW.BUNZLPD.COM) For More Mask Options and Information

## Standard Bump Cap

- Molded from High Density Polyethylene (HDPE).
- Great for areas that require light head protection.
- Light-weight, smooth, dome design.
- Four-point adjustable plastic suspension system.
- Not ANSI compliant.
- Adjusts to fit sizes 6-1/2 to 8-1/4 inches.

**JACKSON**  
SAFETY

**MADE IN  
USA**

Plastic suspension system with Coolmax® terry cloth sweatband.



ITEM NO.	COLOR
C241 15451	Orange
C241 15431	Green
C241 15421	White
C241 15461	Red
C241 15471	Gray
C241 15411	Yellow
C241 15441	Blue

► 12 PER CASE.

EACH	
1-11	12+
\$13.28	\$12.28

ITEM NO.	PRODUCT	EACH
C241 20531	Replacement Suspension . . . . .	\$18.54

## V-GARD® Safety Hard Hat

Lightweight and comfortable to wear all day.

- Injection molded of non-conductive high-density polyethylene.
- Meets requirements for Type 1, ANSI Z89.1-2014 and CSA Z94.1-2015 (Class E).
- Provides a minimum safety crown clearance of 1-1/4 inches between top of head and shell.
- Includes Staz-On suspension.
- Choose from 13 colors.
- Product of the USA.

**MSA**  
The Safety Company

ITEM NO.	COLOR
3085 71271	White
3085 71291	Green
3085 71281	Blue
3085 71301	Yellow
3085 71311	Red
3085 71321	Orange
3085 71331	Gray
3085 48511	Gold
3085 11801	Tan
3085 31111	Light Blue
3085 11241	Burgundy
3085 53641	Pink

► 20 PER CASE.

EACH	
1-19	20+
\$13.80	\$12.75



Slotted design for hard hat accessories



Includes Staz-On Suspension.



Optional ratchet-style replacement suspension.

ITEM NO.	PRODUCT	EACH
3085 79211	Replacement Staz-On Suspension . . . . .	\$12.55
3085 87081	Replacement Ratchet Suspension . . . . .	19.90

## Hard Hat Clip

Handy clip for holding eyewear, pencils or personal items.

**ERB**  
Safety Products for LIFE.

**MADE IN  
USA**

► 12 PER CASE.

EACH	
ITEM NO.	PRODUCT
3425 56441	Hard Hat Clip. . .
	1-11 12+
	\$2.95 \$1.95

## Disposable Sweat Band

**JACKSON**  
SAFETY

- Sanitized sponge absorbs perspiration.
- Rinse sweatband with cool water before and after each use to remove perspiration.
- Store in a well-ventilated place and re-wet to reuse.

► 25 PER BAG.

ITEM NO.	PRODUCT	BAG
C241 2308	Disp. Sweat Band . . . .	\$49.46







ITEMS ON THIS PAGE ARE **NON-RETURNABLE** MEDICAL PRODUCTS

**Honeywell**  
**NORTH**

## Instant Cold Pack

- Temporary relief of pain and minor swelling.
- To use, locate the inner liquid bag and squeeze firmly to rupture bag, then shake contents to activate.

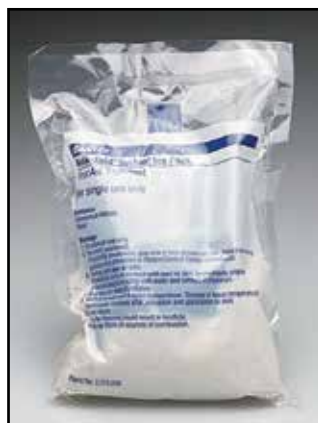

► 54 PACKS PER CASE.

ITEM NO.	PRODUCT	EACH
0047 09051	6" x 9" Cold Pack . . . . .	<b>\$1.70</b>

## Industrial Strength Eye Drops

- Saline solution relieves eye redness and irritation.
- Safely washes and flushes irritants out of the eye.
- Sterile, isotonic buffered solution.



ITEM NO.	PRODUCT	EACH
A623 00011	Eye Drops, 0.5 fl. oz. (15 mL) . . . . .	<b>\$4.75</b>

## Hydrocortisone Cream

- For temporary relief of itching associated with minor skin irritations.
- 1% solution formula.



ITEM NO.	PRODUCT
0047 01445	Hydrocortisone Cream

► 144 PACKETS PER BOX - 12 BOXES PER CASE.

BOX	
1-11	12+
<b>\$28.80</b>	<b>\$24.50</b>

## Triple Antibiotic

- Antibiotic ointment.
- Helps prevent infection in minor cuts, scrapes and burns.



ITEM NO.	PRODUCT
0047 12095	Triple Antibiotic

► 144 PACKETS PER BOX - 12 BOXES PER CASE.

BOX	
1-11	12+
<b>\$27.05</b>	<b>\$21.10</b>

## Burn Spray

- Relieves pain from minor burns.
- Contains antiseptic to help prevent infection from burns, minor cuts and abrasions.
- Water soluble and non-staining.
- 3-ounce aerosol can.



ITEM NO.	PRODUCT
0047 10051	Burn Spray

► 12 PER CASE.

EACH	
1-11	12+
<b>\$11.60</b>	<b>\$10.60</b>

## Waterjel® Burn Dressing



- Sterile gel-soaked burn dressing.
- Emergency first aid for burns.
- 4 inches x 4 inches.

► 5 PER CASE.

ITEM NO.	PRODUCT	EACH	
		1-4	5+
3476 10311	Burn Dressing . . .	<b>\$11.60</b>	<b>\$8.30</b>

## Alcohol Wipes

- 70% isopropyl.
- Convenient, individually packaged wipes in dispenser box.
- 1 inch x 2-1/2 inches.



► 50 PER BOX.

ITEM NO.	PRODUCT	BOX
0047 48185	Alcohol Wipes . . .	<b>\$7.60</b>

## Medi-Rip Bandages

- Adheres only to itself, NOT to skin or hair.
- Non-slip support and compression.
- Tear to desired length.



► 96 ROLLS PER CASE.

ITEM NO.	PRODUCT	ROLL	
		1-95	96+
3476 88901	2" x 5-yds. . . . .	<b>\$4.80</b>	<b>\$4.20</b>

PRICES ARE SUBJECT TO CHANGE • MINIMUMS MAY APPLY • VISIT OUR WEBSITE FOR CURRENT PRICING.

**ITEMS ON THIS PAGE ARE NON-RETURNABLE MEDICAL PRODUCTS**

## Adhesive Fabric Bandages

**LATEX FREE**

- Flexible fabric. • 1 inch x 3 inches.

**▶ 100 PER BOX - 12 BOXES PER CASE.**
**BOX**

ITEM NO.	PRODUCT	1-11	12+
0047 64595	1" x 3" Bandages . . .	\$19.97	\$16.90

## Metal Detectable Bandages, Woven

**LATEX FREE**

- Color: blue. • 1 inch x 3 inches.

**▶ 100 BANDAGES PER BOX.**
**BOX**

ITEM NO.	PRODUCT	BOX
0047 64605	Bandages . . . . .	\$14.55

## Metal Detectable Knuckle Bandage

**LATEX FREE**

- Uniquely designed to fit on injured knuckle.
- Color: blue.

**▶ 40 PER BOX.**

ITEM NO.	PRODUCT	BOX
0047 3940	Knuckle Bandages . .	\$15.35

## #25 First Aid Kit

- For up to 25 people.
- ANSI Z308.1-2015 compliant.
- White (plastic or steel) water-resistant box with handle and hanging bracket.
- Dimensions:  
9-1/2" x 2-3/5" x 6-3/5"

**Kit Includes:**

Adhesive Bandage, 4" x 2"  
 (32) Adhesive Bandages, 1" x 3"  
 (3) Fingertip Bandages  
 (2) Knuckle Bandages  
 Triangular Bandage,  
 40" x 40" x 56"  
 (2) Roller Bandages, 2"  
 Roller Bandage, 3"  
 (10) Neomycin Antibiotic  
 (4) Gauze Pads, 3" x 3"  
 (2) Trauma Pads, 5" x 9"  
 (2) Adhesive Tape, 1/2" x 5 yards  
 (10) Burn Cream, 1.0 g

Burn Dressing, 4" x 4"  
 (4) Eye Pads w/Adhesive Strips  
 Eye Wash, 1 ounce  
 (10) Antiseptic Towelettes  
 (10) Hand Sanitizer, 0.9 g  
 (6) Sting Relief Wipes  
 Cold Pack, 5" x 6"  
 Scissors  
 Tweezer  
 (2) Exam Gloves, Pair  
 (3) Non-Aspirin  
 Pain Reliever, 2/Pouch  
 CPR Filtershield  
 First Aid Guide

ITEM NO.	PRODUCT	EACH
3140 00091	#25 First Aid Kit, Class A. . . . .	\$79.00
3140 00111	#25 First Aid Kit (Plastic Case) . . . . .	39.75

## #100 First Aid Kit

- For up to 100 people.
- ANSI Z308.1-2015 compliant.
- White steel weatherproof box with handle and hanging bracket.
- Dimensions:  
9-1/2" x 2-3/5" x 6-3/5"

**Kit Includes:**

(6) Adhesive Bandages, 4" x 2"  
 (100) Adhesive Bandages, 1" x 3"  
 (40) Fingertip Bandages  
 (40) Knuckle Bandages  
 (2) Triangular Bandages,  
 40" x 40" x 56"  
 (4) Roller Bandages, 2"  
 (4) Roller Bandages, 4"  
 Elastic Bandage, 2" x 4-1/2 yards  
 (30) Neomycin Antibiotic  
 (4) Blood Stopper Trauma Pads  
 (10) Gauze Pads, 2" x 2"  
 (25) Gauze Pads, 3" x 3"  
 (2) Adhesive Tape, 1" x 5 yards  
 (10) Non Adherent Pads, 2" x 3"  
 Pump Burn Relief, 2 ounces

(2) Burn Dressings, 4" x 4"  
 (8) Eye Pads w/Adhesive Strips  
 Eyewash, 4 ounces  
 Pump Antiseptic, 2 ounces  
 (10) Alcohol Prep Pads  
 (10) Hand Sanitizer, 9 g  
 (2) Cold Packs, 5" x 6"  
 Scissors  
 Tweezers  
 (4) Pair Exam Gloves  
 (50) Non-Aspirin Pain  
 Reliever 2/Pouch  
 Tourniquet  
 Wire Splint  
 CPR Filtershield  
 First Aid Guide

ITEM NO.	PRODUCT	EACH
3140 00171	#100 Bulk First Aid Kit, Class B. . . . .	\$216.20

## Bloodborne Pathogen Response Kit

*Rustproof plastic kit, comes with wall mount bracket for easy installation.*

**Kit Includes:**

(2) Pair Medical Gloves	Antiseptic Wipes	Absorbent Towel
(2) Red Bio-hazard Bags	Gown, X-Large	Shovel
Germicidal Towelette	Face Mask	2-Ounce Solidifier
	Scraper	(2) Twist Ties
	Pair Shoe Covers	



ITEM NO.	PRODUCT	EACH
3476 1033	Bloodborne Pathogen Kit . . . . .	\$51.45

## Lockout Locks

- Thermoplastic body width: 1-1/2 inches.
- Complies with latest OSHA standards. • Keyed differently.
- Write-on labels included. • Shackles: 1-1/2 inches.
- Available in seven colors, with safety identification on lock and key.
- Six pin cylinder, retaining key, dedicated safety key way and end user designation.

**Master  
Lock**
**MADE IN  
USA**

**NOTE: Locks also  
available keyed alike.  
CALL FOR MORE  
INFORMATION.**

### A. 3-Inch Locks

ITEM NO.	COLOR
3198 24111	Yellow
3198 66741	Blue
3198 34011	Orange
3198 04221	Green
3198 66731	Red
3198 34051	Black
3198 04341	Purple

EACH	
1-5	6+
\$20.95	\$18.45

### B. 1-3/4-Inch Locks

ITEM NO.	COLOR
3198 14101	Yellow
3198 34101	Blue
3198 4100	Orange
3198 24101	Green
3198 04101	Red
3198 34121	Black
3198 41031	Purple

EACH	
1-5	6+
\$16.35	\$15.35

## Latch Tight™ Group Lock Box

**Master  
Lock**

*Latch-Tight™ feature eliminates all gaps to ensure keys can not be accessed until the very last lock is removed.*

- Can be used as traditional bulk key storage through the key slot, or each of the 12 key holders can be labeled to determine which key opens which lockout point.
- Powder-coated red finish on heavy-duty steel box and stainless steel handle withstand harsh environments.
- Can be wall-mounted or used as a portable unit.
- Accommodates up to 14 workers.



ITEM NO.	PRODUCT	DIMENSIONS	EACH
3198 0503	Group Lock Box . . . . .	6-2/5" x 12-3/4" . . . . .	\$88.95

## Lockout Hasps

**Master  
Lock**

- Accommodates up to six locks.
- Choose from steel jaw with vinyl coated handle or spark resistant aluminum lockout hasp.

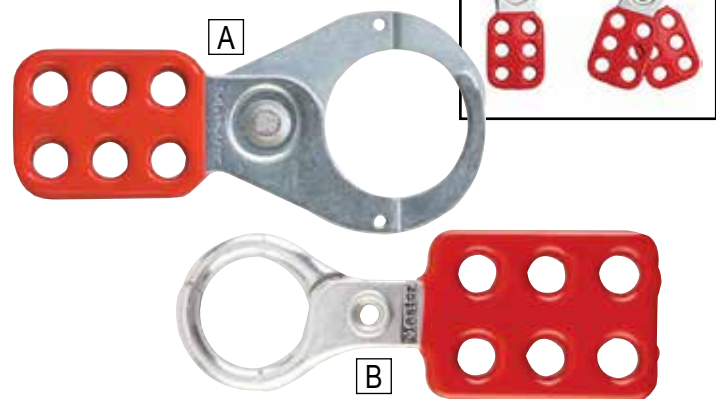

ITEM NO.	PRODUCT	EACH
3198 04201	A. 1" Steel Jaw w/Vinyl-Coated Handle Lockout Hasp . . . . .	\$5.15
3198 04211	1-1/2" Steel Jaw w/Vinyl-Coated Handle Lockout Hasp . . . . .	5.95
3198 0416	B. 1-1/2" Spark-Resistant Aluminum Lockout Hasp . . . . .	5.15
3198 10801	1-3/4" Spark-Resistant Aluminum Lockout Hasp . . . . .	8.85

**More Security Locks and  
Lockout Kits available at  
[WWW.BUNZLPD.COM](http://WWW.BUNZLPD.COM)**



## Cool-Weave Back Support Belt

*Cool and comfortable without suspenders.*

- Patented Sta-Put™ belt loops and four internal gripper strips keep belt in place.
- Velcro® front closure with ventilated 8-inch back.
- 5-inch front, 8-inch back.

ITEM NO.	SIZE
3264 07311	Small, 32"-36"
3264 07321	Medium, 36"-40"
3264 07331	Large, 40"-48"
3264 07341	X-Large, 48"-52"

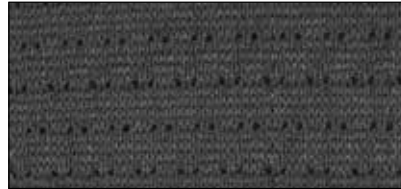

Cool-weave material.

► 6 PER CASE.

EACH

1-5

6+

\$29.95

\$26.95

**More Back, Wrist and Elbow Supports**  
available at [WWW.BUNZLPD.COM](http://WWW.BUNZLPD.COM)



## ProFlex® 300/315 Hard Cap Knee Pads

- Available with a long, textured hard cap for tough environments, or a short round hard cap for applications that require swiveling and pivoting.
- Light-weight contoured 12 mm NBR foam protects sensitive knee joints.
- Abrasion-resistant hard caps. • Buckle closures.
- Woven elastic straps adjust to an exact fit.



ITEM NO.	PRODUCT	PAIR
3321 0315	A. Long, Textured .....	\$41.75
3321 0300	B. Round, Smooth .....	41.75

## ProFlex® 260 Slip-On Soft Knee Pads



- Light-weight contoured foam covered with durable fabric protects sensitive knee joints.
- Easy on and off.



ITEM NO.	PRODUCT	PAIR
3321 0260	One Size Fits All ..	\$17.15

## ProFlex® 650 Slip-On Elbow Sleeve



- Neoprene four-way stretch fabric provides uniform support and warmth.
- Conforms to the body's natural shape.
- Body-side surfaces are treated to inhibit bacterial growth.
- Ambidextrous.



ITEM NO.	SIZE
3321 0650	Small
3321 0651	Medium
3321 0652	Large
3321 0653	X-Large
3321 0654	2X-Large

EACH

\$15.75

## ProFlex® 420/400 Wrist Wraps



- Provide wrist support while lifting or during strenuous or repetitive activities.
- Machine washable. • Colors: black or tan.
- Available with or without thumb loops.
- Size: L/XL



ITEM NO.	SIZE
3321 0420	A. Tan w/Loop
3321 0421	Black w/Loop
3321 0401	B. Black w/o Loop
3321 0400	Tan w/o Loop

EACH

\$6.25

## Safewalk-Light™ Anti-Fatigue Floor Mat with Beveled Edge

- 1/2-inch thick mat contains beveled edges on all sides to prevent tripping and to facilitate movement of wheeled carts.
- Raised blocks on underside of mat allows water to flow easily.

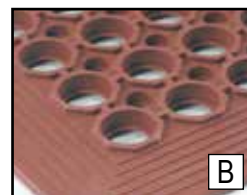
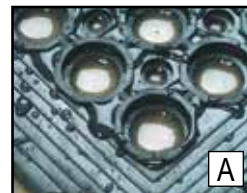
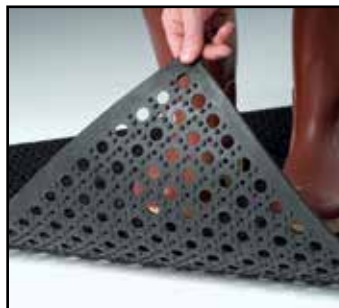

ITEM NO.	PRODUCT	SIZE	THICKNESS	SHIPPING WT.	EACH
4480 0354	A. General Purpose, Black	36" x 60"	1/2"	.26-1/2 lb	\$49.95
4480 0005	B. Grease-Resistant, Terra Cotta	36" x 60"	1/2"	.26-1/2 lb	\$79.95

## Safewalk™ Floor Mat

The same great Safewalk-Light™ floor mat only thicker and with bright yellow border!

- Mats have brightly-colored, highly visible, beveled yellow borders on four sides to increase safety and identification.
- Constructed of heavy-duty rubber with vinyl borders for use in wet or dry environments.
- Excellent drainage, aeration, traction and comfort. • Thickness: 7/8 inch.

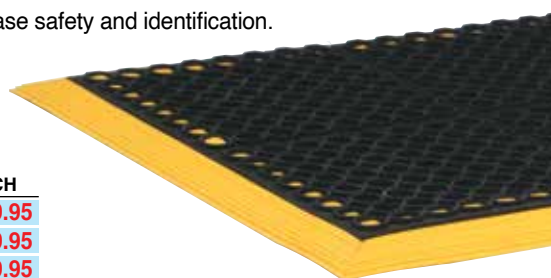

ITEM NO.	SIZE	SHIPPING WT.	EACH
4480 0426	28" x 40"	20 lb.	\$89.95
4480 0440	40" x 40"	28 lb.	109.95
4480 0464	40" x 64"	43 lb.	149.95

## Foam Anti-Fatigue Mat

- Durable, abrasion-resistant surface is wear-bonded to a highly-ergonomic Zedlan foam with a pebble surface texture.
- Wear-bonding process bonds layers together without adhesives.
- Mat grip pattern provides non-slip surface.
- For use in medium-duty, dry areas.
- Thickness: 1/2 inch.



## Foam Rubber Anti-Fatigue Mat

- Ideal for use as a workstation mat to reduce leg and back stress on workers who stand for prolonged periods of time.
- Constructed of closed cell foam rubber with a textured surface providing slip-resistant footing.
- Beveled edges reduce tripping.
- Thickness: 9/16 inch.

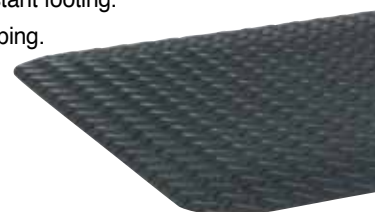

ITEM NO.	SIZE	SHIPPING WT.	EACH
4480 0057	24" x 36"	.5-1/2 lb	\$49.95

ITEM NO.	SIZE	SHIPPING WT.	EACH
4480 0489	24" x 36"	.7 lb.	\$39.95

## Knobby Mats™

- Economic rubber mats designed for heavy wear and tear in almost any environment.
- Use as an anti-fatigue mat or for equipment protection on utility carts, shelving and work stations.
- Knobby surface on both sides allows for circulation of air or liquid to prevent bacterial growth.
- One side of the mat is solid black or has an "X" for quick side identification.
- Mats have 3/4-inch reinforced holes die-cut in 2 corners for easy hanging.
- FDA compliant. • Non-skid surface.
- Dimensions: 21 inches x 27 inches.



### A. Black Back

ITEM NO.	SIZE
E531 1128	Red
E531 2027	Yellow
E531 2127	Blue
E531 2700	Green
E531 00041	White

EACH  
\$80.35

### B. "X" on Back

ITEM NO.	SIZE
E531 27291	Red
E531 00271	Orange
E531 90271	Yellow
E531 0001	Blue
E531 0002	Green
E531 27281	White

EACH  
\$97.95

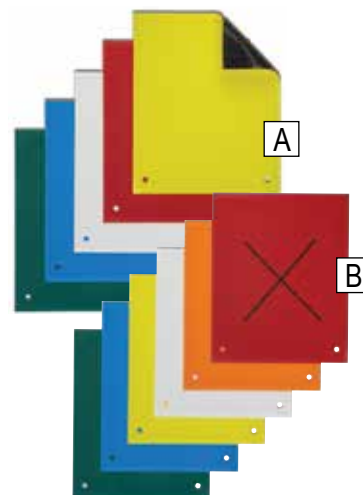



**ToteAll 2000®**MADE IN  
USA**Molded Poly Boxes**

- Max temp: 410 °F/210 °C. • Molded-in handles.
- Reinforced nesting stops prevent jamming.
- Smooth interior with wide radius corners for easy cleaning.

**50 Pound Capacity**  
Weighs only 3.8 pounds empty  
1.3 cubic feet

90° cross stacking  
via stacking grooves  
built into bottom of tote.



ITEM NO.	COLOR
3195 06641	Orange
3195 2013	Tan
3195 46331	Yellow
3195 46351	Green
3195 46341	Blue
3195 00021	Purple
3195 46321	Red
3195 73041	Pink
3195 07071	White
3195 06621	Gray
3195 46361	Black

▶ 100 PER PALLET.

EACH

1-9	10+
\$15.55	\$14.55

- Dimensions: 13 inches x 22 inches x 8-1/2 inches ID; 15-1/2 inches x 25 inches x 8-3/4 inches OD.
- Stacking grooves allows for cross stacking.
- Finely etched exterior resists cuts and scratches.
- 4:1 nesting ratio saves space.

**All Colors Are FOOD APPROVED!****Imprinted Poly Boxes**

- Our same famous poly boxes imprinted with "Edible" or "Inedible" verbiage.

**ToteAll 2000®**MADE IN  
USA

ITEM NO.	PRODUCT
3195 01271	White, "Edible"
3195 01281	Grey, "Inedible"
3195 01291	Red, "Inedible"
3195 58761	Yellow, "Inedible"

▶ 100 PER PALLET.

EACH

1-9	10+
\$21.95	\$20.75

**Poly Tote Liners**

Clean-ups have never been easier!  
Liners are approved for food contact.

- Liners eliminate the need for cleaning totes — just pull off the used liner and throw away!
- Blue, 1.5 mil polyethylene liners fit all ToteAll 2000® totes.



**CALL TODAY**  
to request a  
**FREE SAMPLE!**

▶ 500 PER CASE.

ITEM NO.	PRODUCT	DIMENSIONS	CASE
E179 2215	Blue Tote Liners. . . . .	22" x 15" x 20" . . . . .	\$175.95



# Heavy-Duty Welded Aluminum Tote Dollies

- Single, double and triple tote dollies are made of heavy-duty 1-1/4-inch square tube hoop frame.
- All dolly seams are welded and sealed.
- All welded aluminum dollies hold 16 inch W x 25 inch L x 8-1/2 inch H totes.
- Each dolly has the capacity to hold up to 50 pounds of product per tote.
- Six, seven and ten tote dollies are made of heavy-duty 1-1/4 inch x 1-1/2 inch D-shaped tube hoop frame.

MADE IN  
USA

NSF



C

**NOTE: Totes sold separately.  
Replacement casters available.  
WWW.BUNZLPD.COM**



A



B



G

## HEAVY-DUTY DOLLY TUBING INFO

ALL HEAVY-DUTY DOLLIES USE 1"  
SQUARE TUBE CROSS-SUPPORTS



**Square Tubing**  
1-1/4" x 1-1/4"  
x 0.10"

A, B, C and D  
have square  
tubing frame.



**D-Shaped Tubing**  
1-1/4" x 1-1/2"  
x 0.08"

E, F and G  
have D-shaped  
tubing frame.



D



F



E

ITEM NO.	PRODUCT	CASTERS	DIMENSIONS	EACH
3775 9317	A. Single Tote Dolly . . . . .	.2A and 2B . . . . .	16-1/4" x 26" x 19" . . . . .	\$253.50
3775 9318	B. Double-Stacked Tote Dolly . . . . .	.2A and 2B . . . . .	16-1/4" x 28-1/4" x 33" . . . . .	297.28
3775 9319	C. Side-by-Side Double Tote Dolly . . . . .	.2A and 2B . . . . .	33" x 26" x 19" . . . . .	292.83
3775 9304	D. Three Tote Dolly . . . . .	.2A and 2B . . . . .	16" x 29" x 42-1/2" . . . . .	390.03
3775 3797	E. Side-by-Side Six Tote Dolly . . . . .	.2C and 2D . . . . .	29-3/4" x 20-3/4" x 38" . . . . .	497.62
3775 2535	F. Six+ Tote Dolly . . . . .	.2C and 2D . . . . .	18-3/4" x 26-1/2" x 72" . . . . .	495.29
3775 4198	G. Side-by-Side Ten Tote Dolly . . . . .	.2C and 2D . . . . .	29-1/2" x 31-1/2" x 61" . . . . .	555.49

PRICES ARE SUBJECT TO CHANGE • MINIMUMS MAY APPLY • VISIT OUR WEBSITE FOR CURRENT PRICING.

## Aluminum Platter Dollies

MADE IN  
USA

### 10-Platter Dolly

- Constructed of 1-inch square welded aluminum tubing.
- Spacing: 4-3/4 inches apart.
- Holds ten, 18-inch x 26-inch platters.
- Four, 5-inch swivel casters, two with brakes.



**NOTE: Platters sold separately. SEE RIGHT.**

### Heavy-Duty 12-Platter Dolly

- Spacing: 5 inches apart.
- Four, 5-inch swivel casters.



### 20-Platter Dollies

- Stations are spaced 2-7/8 inches apart. Side load (C) or end load (D).
- Four, 5-inch swivel casters, two with brakes.
- Holds 20, 18-inch x 26-inch platters.



ITEM NO.	PRODUCT	DIMENSIONS	CAPACITY	EACH
3775 8394	A. 10-Platter Dolly	20" x 28-1/2" x 58"	300 lb.	\$514.90
3775 3003	B. 12-Platter Dolly	21-1/4" x 26-3/4" x 69-1/4"	500 lb.	\$41.08
3775 1332	C. 20-Platter, Side Load	28" x 20-1/4" x 69-1/2"	500 lb.	\$568.53
3775 1331	D. 20-Platter, End Load	28-1/2" x 20-1/4" x 69-1/2"	500 lb.	\$568.53

### Slant Display 7-Platter Dolly

*Provides an attractive display with high product visibility.*

MADE IN  
USA

- Designed to hold up to seven, 18-inch x 26-inch platters. Six slanted for display and one on the bottom base.
- Framework is made of 1-inch square wall tubing with all welded 1-5/8-inch angle racks.
- 22 inches L x 28-1/2 inches W x 70 inches H overall.
- Four, 5-inch stem type casters with polyolefin wheels, two with locks.
- Capacity: 100 pounds.



**NOTE: Platters sold separately. SEE RIGHT.**

ITEM NO.	PRODUCT	EACH
3775 1137	Slant Display Dolly	\$568.53

### Knock-Down Deli Platter Dolly

- Designed to hold 12-inch x 30-inch platters on 1-5/8 inch angles with built-in easy slide ribs.
- Uprights are reinforced with a channel to help prevent breakage from the stem casters.
- Framework is constructed of 1-inch square x 0.07-inch wall tubing. Angle runners are constructed of 1-1/4 inch x 1-5/8 inch x 0.100 inch wall angle.
- Includes four, 5-inch swivel stem casters, 2 with brakes.
- All aluminum — will not rust.
- Capacity: 500 pounds when weight is evenly distributed.

MADE IN  
USAKNOCKS DOWN  
FOR SHIPPING

**NOTE: Other sizes available by CUSTOM ORDER.**

**NOTE: Platters sold separately. SEE RIGHT.**



Built-in easy-slide ribs allow platters to glide smoothly.



ITEM NO.	PRODUCT	DIMENSIONS	RUNNER SPACING	SHIP WT.	F.O.B. FACTORY EACH
3775 1348	10-Platter Capacity	15-1/4" x 30" x 69"	6"	43 lb.	\$501.65
3775 1347	12-Platter Capacity	15-1/4" x 30" x 69"	5"	45 lb.	\$598.85
0844 22191	Replacement Swivel Stem Caster (uses 2)				19.65
0844 22201	Replacement Swivel Stem Caster with Brake (uses 2)				23.55

## Platters

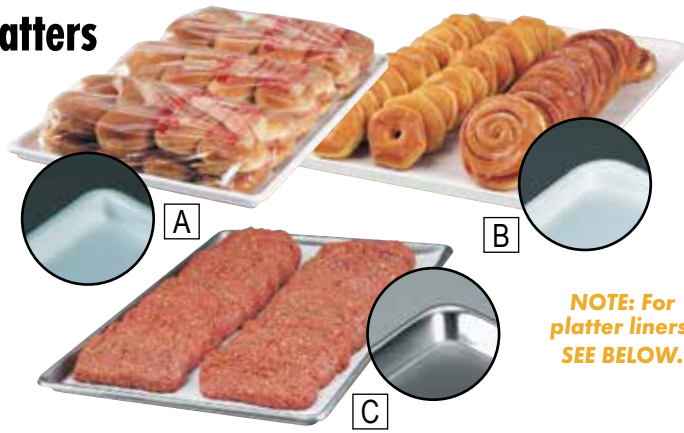

**NOTE: For platter liners, SEE BELOW.**

► 12 PER CASE.

ITEM NO.	PRODUCT	DIMENSIONS	EACH	
			1-11	12+
3195 29961	A. Polystyrene . . . . .	18" x 26" x 1.1" . . .	\$19.35	\$18.25
1695 12241	Polystyrene . . . . .	12" x 24" x 3/4" . . .	17.05	16.05
2432 18261	B. Fiberglass . . . . .	18" x 26" x 1.1" . . .	36.49	35.31
3013 11641	C. Stainless Steel. . . . .	18" x 26" x 1" . . . . .	90.15	87.15
3013 21211	Stainless Steel. . . . .	18" x 13" x 1" . . . . .	58.95	55.95

\*Not to be used with vegetable oil.

## Mini Platter

- Designed specifically for case display of meats and other packaged foods.
- Heavy-duty plastic is lightweight and easy-to-clean.



► 12 PER CASE.

ITEM NO.	DIMENSIONS	EACH	
		1-11	12+
4219 12301	12-1/2" x 30" x 3/4" . .	\$14.59	\$13.53



## Knock-Down Stainless Steel Platter Dollies

- Four, 5-inch swivel casters, two with brakes.
- 1-inch square welded stainless steel.
- Dimensions: 20-1/4 inches L x 28 inches D.

A. 10-Platter Dolly: 58 inches H overall.

B. 20-Platter Dolly: 69-1/4 inches H overall.



## Platter Liners

- Interleaved for serving and storage.
- Allows complete release from platters.
- Easy cleanup. • FDA compliant.



► 1,000 PER CASE.

ITEM NO.	DIMENSIONS	CASE
7500 3991	16-2/5" x 24-2/5" . . . . .	\$104.65

## Disposable Platter Dolly Cover

- Fits 10-platter dolly, as pictured, without dragging on ground.
- Cover protects product from dust and contaminants.

- Color: clear.
- Dimensions: 52 inches x 80 inches.



**NOTE: Platters and dolly sold separately.**



► 50 COVERS PER ROLL.

ITEM NO.	PRODUCT	ROLL
7500 1750	Dolly Cover . . . . .	\$67.50

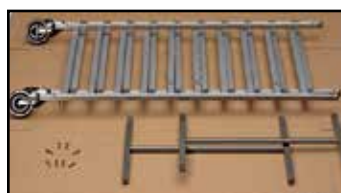

**NOTE: Platters sold separately. SEE ABOVE.**

ITEM NO.	PRODUCT	CAPACITY	RUNNER SPACING	EACH
2990 2939	A. 10 Platter. . . . .	300 lb. . . . .	4-3/4" . . . . .	\$1,709.80
2990 2985	B. 20 Platter. . . . .	500 lb. . . . .	2-7/8" . . . . .	2,888.90



## Knock-Down Aluminum Universal Pan Rack



- Easy clean bar slides are 3-3/4 inches wide.
- Holds 18-inch x 26-inch half and full sized sheet pans by the base of the pan.
- Holds 12-inch x 20-inch steam pans by the lip of the pan (sold separately).
- Strong and durable aluminum will not rust.
- Easy assembly, ships "knocked down".
- Includes 5-inch swivel stem casters.
- Dimensions: 22-3/4 inches L x 26 inches W x 73-3/4 inches H.



**NOTE:**  
Platters  
and steam  
pans sold  
separately.

F.O.B. FACTORY

ITEM NO.	PRODUCT	SHIPPING WT.	EACH
2510 3020	10-Pan Capacity	58 lb.	\$966.05
2510 3021	15-Pan Capacity	76 lb.	1,207.35
2510 3019	20-Pan Capacity	95 lb.	1,540.35

## Aluminum Universal Rack

Ideal for transporting various sized platters, trays, boxes and totes.



- Strong, durable, all welded aluminum construction will not rust.
- Framework is constructed of 1-inch square x 0.07-inch wall tubing.
- Shelves are constructed of 1/2-inch x 1-1/4-inch oval tubing.



Oval tubing shelves for easy access.



Equipped with four, 5-inch swivel plate casters, two with brakes.

## Super Pan II® Steam Table Pans



- Pans are constructed of 22-gauge stainless steel to resist rust and corrosion.
- Reinforcer® corners won't bend and will withstand more impact than ordinary pans.
- Coved corners make scooping easier and allow for easy clean-up.
- Anti-jamming design keeps pans from sticking together when stored.
- Flat edges keep pans tight in steam table well to seal in heat.
- Optional covers have reinforced edges and fit securely to prevent spills during transport.



Optional pan cover.

▶ 6 PER CASE.

F.O.B. FACTORY  
EACH

ITEM NO.	PRODUCT	DIMENSIONS	1-5	6+
7160 00601	Half Pan	10-2/5" x 12-3/4" x 2-1/2"	\$32.25	\$31.25
7160 20241	Half Pan	10-2/5" x 12-3/4" x 4"	37.75	36.75
7160 00621	Half Pan	10-2/5" x 12-3/4" x 6"	55.05	53.05
7160 13221	1/3 Pan	6-9/10" x 12-3/4" x 2-1/2"	29.65	28.65
7160 13421	1/3 Pan	6-9/10" x 12-3/4" x 4"	38.05	37.05
7160 13621	1/3 Pan	6-9/10" x 12-3/4" x 6"	49.95	48.95
7160 63301	Full Pan	20-3/4" x 12-3/4" x 2-1/2"	48.05	47.05
7160 70971	Full Pan	20-3/4" x 12-3/4" x 4"	54.75	53.75
7160 00541	Full Pan	20-3/4" x 12-3/4" x 6"	85.55	84.55
7160 01361	Half Pan Cover		29.55	28.55
7160 01371	1/3 Pan Cover		27.15	26.15
7160 01471	Full Pan Cover		51.05	50.05

## Food Box Dolly

- Fully-welded, aluminum construction.
- Holds 18-inch x 26-inch food boxes.



ITEM NO.	DIMENSIONS	EACH
2990 2986	8-1/2" x 15-1/4" x 33"	\$521.60

**NOTE:** Tote, freezer basket, platters and food boxes sold separately.



F.O.B. FACTORY

ITEM NO.	PRODUCT	DIMENSIONS	SHIPPING WT.	EACH
3775 1354	5-Shelf	16" x 32-1/2" x 42"	37 lb.	\$460.94
3775 1356	6-Shelf	20-9/10" x 27" x 67"	47 lb.	568.53
3775 1357	7-Shelf	28-1/2" x 32" x 69"	60 lb.	952.15
3775 1358	8-Shelf	20-9/10" x 27" x 67"	46 lb.	682.91
0844 22161	Replacement Heavy-Duty Caster, Plate Swivel (Uses 2)			23.05
0844 22171	Replacement Heavy-Duty Caster, Plate w/Brake (Uses 2)			29.15



**NOTE: Food boxes and containers sold separately.**

## Heavy-Duty Wire Shelving

Rustproof, green epoxy coating is applied over a zinc-chromate finish and will stand up to years of harsh conditions.



### EASY, NO-TOOLS ASSEMBLY!

- Just screw the post together then snap the sleeve onto the desired indexing groove and drop the shelf's collar over it.
- Posts are numbered for easy assembly.
- Shelves can be adjusted at 1 inch increments along the entire length of the post.
- Tie multiple units together with our "S" clips for increased rigidity and storage space.
- Combine different depth shelves to jog around wall protrusions, run-around corners, etc.



### THE SECRET Behind the Strength



3-wire truss all-welded design makes it a dozen times stronger than a solid steel truss of the same weight.

### CASTER KIT

Move your shelving easily by replacing levelers with casters. Each caster kit contains four, 5-inch casters (2 with locks and 2 without locks) and four easy-to-install adapter sleeves that better reinforce the legs of the shelving structure and allow the casters to fit securely over them. These unique sleeves keep the legs from bending on loads totaling up to 500 pounds.



### LEVELING IS A BREEZE!



- Level with just a twist of the wrist.
- Adjust loaded shelves with an open-end wrench.
- For mobility, replace the levelers with a caster kit.
- Leveling bolt: 3/8" x 16 tpi.

### HOLDS UP TO 2,400 POUNDS!

**Recommended weight distribution: 800 pounds max per lower shelves and 400 pounds max per upper shelves.**

**Load capacity with casters is 500 pounds total.**

ITEM NO.	PRODUCT	EACH	
		1-3	4+
3419 49681	18" x 24" Shelves	\$32.45	\$31.45
3419 49691	18" x 36" Shelves	37.95	36.95
3419 49701	18" x 48" Shelves	46.65	45.65
3419 49711	18" x 60" Shelves	61.95	60.95
3419 49721	18" x 72" Shelves	70.65	69.65
3419 49731	24" x 36" Shelves	49.95	48.95
3419 49741	24" x 48" Shelves	63.05	62.05
3419 49751	24" x 60" Shelves	76.05	75.05
3419 49761	24" x 72" Shelves	84.85	83.85
3419 49791	36" Post (comes as 12 piece)	14.15	---
3419 49781	72" Post (comes as 2 pieces)	20.65	---
3419 49771	"S" Clip	4.35	---
3419 4100	Replacement Shelf Clips, 4/Bag	4.35	---
4804 0000	Caster Kit, 4 Casters	86.95	85.95

## Large Food Boxes

- Shatter and crack-resistant containers with date control panels.
- NSF certified and commercial dishwasher safe.
- Tight-fitting lids for longer shelf life.
- Assists in HACCP compliance.

### White, DUR-X™ Food Boxes

ITEM NO.	DIMENSIONS	CAPACITY	EACH	
			1-5	6+
1770 35071	18" x 12" x 3-1/2"	2 Gallon	\$20.45	\$16.95
1770 79721	18" x 12" x 6"	3-1/2 Gallon	25.85	21.95
1770 79681	18" x 12" x 9"	5 Gallon	32.35	27.95
1770 08561	26" x 18" x 6"	8-1/2 Gallon	42.05	36.95
1770 00281	26" x 18" x 9"	12-1/2 Gallon	62.55	55.95
1770 79641	26" x 18" x 15"	21-1/2 Gallon	86.35	77.95
1770 79661	Fits 26" x 18" Boxes		25.85	21.95
1770 79741	Fits 18" x 12" Boxes		15.05	11.95

► 6 PER CASE.



**NOTE: Use a grease pencil to write directly on boxes!**

### Clear, CARB-X® Food Boxes

ITEM NO.	DIMENSIONS	CAPACITY	EACH	
			1-5	6+
1770 33081	26" x 18" x 6"	8-1/2 Gallon	\$56.05	\$49.95
1770 79141	26" x 18" x 9"	12-1/2 Gallon	72.75	65.95
1770 33281	26" x 18" x 12"	16-3/5 Gallon	90.95	82.95
1770 79181	Fits 26" x 18" Boxes		32.35	27.95

► 6 PER CASE.



## Freezer Totes

Heavy-duty poly food boxes won't warp, split or crack when frozen.

- Molded bottom ridges. • Pebble finish exterior. • Color: white.
- Wide radius corners and a smooth finish for easy cleaning.
- Optional standard tote reinforced lid for stacking.
- Temperature range: -60 °F (blast freeze) to 170 °F.



### A. Standard Freezer Totes

OD: 21-1/4 inches L x 15-3/4 inches W

ITEM NO.	PRODUCT	EACH
6604 47761	5" Deep .....	<b>\$35.75</b>
6604 47771	7" Deep .....	<b>36.55</b>
6604 47781	Lid .....	<b>18.90</b>

### B. Large Freezer Totes

OD: 25 inches L x 16 inches W x 8-1/2 inches H

ITEM NO.	PRODUCT	EACH
3502 58951	8-1/2" Deep .....	<b>\$39.95</b>



## Universal Freezer Basket Dollies

- Dollies accept freezer baskets shown above at right (sold separately).
- Welded aluminum construction with no crevices to trap bacteria.
- Two plate swivel and two plate rigid 5-inch casters with heavy-duty wheels.
- Replacement casters available. Uses 2F and 2G casters.



Easy slide angles have built-in stops to prevent freezer baskets from sliding all the way out.

## Freezer Tote Spreader

Ideal for stacking and palletizing freezer totes.

- Dimensions:  
53 inches L x  
44 inches W x  
4-1/4 inches D.



ITEM NO.	PRODUCT	EACH
3502 53441	Spreader .....	<b>CALL</b>

## All-Purpose Freezer Baskets

Heavy, chrome-plated, welded steel wire construction.

- Designed to fit our standard basket dollies.
- Ideal for freezing or cooling product.
- Nest when empty to save space.
- Available in two depths: 5 or 7 inches.
- Dimensions: 28 inches L x 17 inches W.

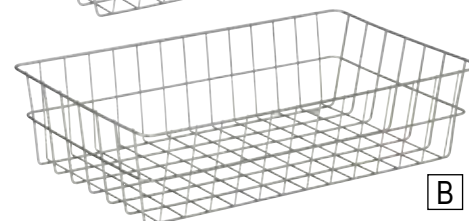
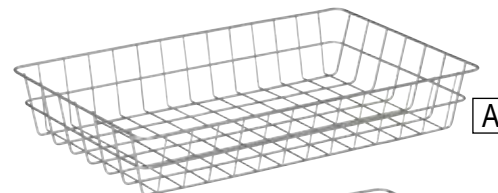

► 7 PER CASE.

ITEM NO.	PRODUCT	EACH	
		1-6	7+
3056 0722	A. 5" Deep .....	<b>\$49.95</b>	<b>\$48.95</b>
3056 4326	B. 7" Deep .....	<b>52.95</b>	<b>51.95</b>



ITEM NO.	PRODUCT	DIMENSIONS	CAPACITY	EACH
3775 2130	7-Basket Dolly .....	29" x 20" x 61" .....	500 lb. ....	<b>\$669.76</b>
3775 1272	8-Basket Dolly .....	29" x 20" x 68-3/5" .....	500 lb. ....	<b>696.05</b>
3775 1273	9-Basket Dolly .....	29" x 20" x 76-2/5" .....	500 lb. ....	<b>752.55</b>
3775 4325	12-Basket Dolly .....	35-1/2" x 31-1/2" x 61-2/5" .....	500 lb. ....	<b>710.36</b>



## ChillTote™ Trays

- ChillTotes™ fit four-up on standard 42-inch x 48-inch pallets.
- Light-weight freezer proof, stackable/nestable and easy to clean.
- Flow-thru basket design allows maximum air circulation for faster, more efficient freezing.
- Heavy ribs on bottoms of trays prevent the contents of upper and lower trays from freezing together.
- Injection molded from high-density polyethylene to withstand constant freezer temperatures without cracking or warping.
- Capacity: Standard: 1.4 cubic feet, 50 pounds;  
Deep: 2.9 cubic feet, 75 pounds.

**Cuts Conventional Freezing Time IN HALF!**

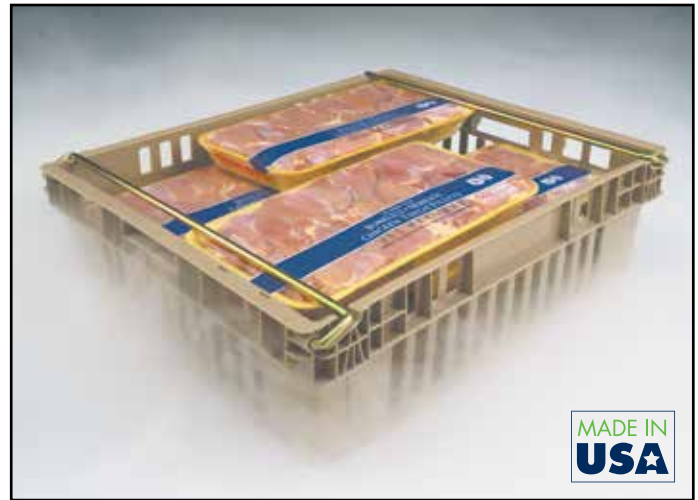

Two 3/8 inch zinc-plated steel wire bails swinging down to allow nesting and swing up for stacking.

**NOTE: Maximize your freezer space and eliminate basket shelving by using ChillTote™ aluminum transport dollies. SEE BELOW.**

**MAXIMUM AIR CIRCULATION.**

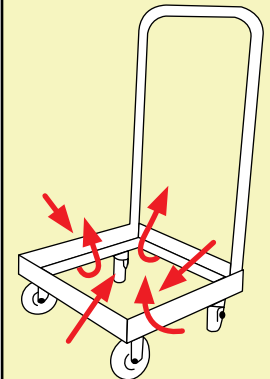

ITEM NO.	PRODUCT	DIMENSIONS	CAPACITY	EACH
1814 28631	Standard Chilltote™	22" x 19" x 6"	.50 lb.	\$27.65
1814 58901	Deep Chilltote™	24" x 20" x 13"	.75 lb.	47.45

## Heavy-Duty ChillTote™ Dollies

- Heavy-duty aluminum dollies make a portable chill system.
- Two swivel and two rigid casters with durable 5-inch heavy-duty wheels. Uses 2F and 2G casters.
- Load capacity: 750 pounds.

**NOTE: Handle and ChillTote™ trays sold separately.**

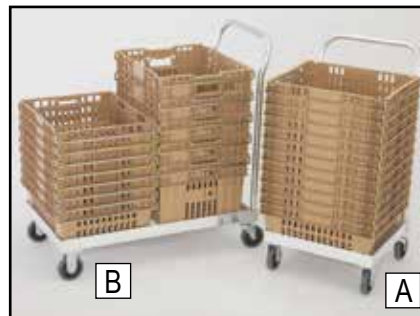

ITEM NO.	PRODUCT	DIMENSIONS	SHIPPING WT.	EACH
3775 2860	A. Single	22-1/4" x 22-1/2" x 8-1/2"	14 lb.	\$263.89
3775 2861	B. Double	22-1/4" x 42-1/2" x 8-1/2"	20 lb.	280.95
3775 4527	C. Triple	22-1/2" x 63" x 8-1/2"	22 lb.	363.74
3775 2862	Optional 35" Handle			59.10

## ChillTote™ Dollies

- For use in moving and storing ChillTotes™.
- Open corners for easy cleaning. • Will not rust.
- Strong, durable aluminum construction with four 3-inch swivel casters.

**NOTE: ChillTote™ trays sold separately. SEE ABOVE.**

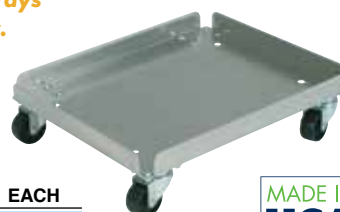

ITEM NO.	PRODUCT	DIMENSIONS	SHIPPING WT.	EACH
3775 9322	Dolly	23-1/2" x 19" x 6"	15 lb.	\$143.05

MADE IN USA

## Dough Boxes

- Rigid polycarbonate reinforced on all sides; boxes have rounded edges for safety.
- Prevents crusting and reduces frequency of dough making.
- Boxes stack securely and are dishwasher safe.
- Boxes available in two depths.



**NOTE: Cover  
sold separately.**

► 6 PER CASE.

ITEM NO.	PRODUCT	DIMENSIONS	EACH	
			1-5	6+
2432 63551	3" Dough Box. . . . .	18" x 26" x 3" . . . . .	\$48.12	\$46.97
2432 38111	6" Dough Box. . . . .	18" x 26" x 6" . . . . .	57.29	56.15
2432 63561	Cover. . . . .		34.35	33.21

## Aluminum Dough Box Dolly

MADE IN  
USA

- For use moving and storing dough boxes or platters.
- Corners are open for easy cleaning.
- Includes four, 3-inch zinc-plated swivel caster rigs and hardware.
- Aluminum base will not rust.
- Shipping weight: 12-1/2 pounds.

**NOTE: Dough boxes  
sold separately.  
SEE LEFT.**



ITEM NO.	PRODUCT	DIMENSIONS	EACH
3775 8326	Aluminum Pan Dolly . . . .	18-2/5" x 26-1/2" x 6" . . . .	\$161.60

## Flat Shelf Utility Cart, Black

*Perfect for transporting heavy loads in almost any environment.*

- Ergonomically designed push handle provides optimum hand placement and push height improving control and worker safety.
- Molded-in storage compartments, holsters, hooks and notches.
- Best-in-class casters to meet the most demanding environments.
- Weight capacity: 500 pounds.
- Molded-in customizable fittings.
- Easy-access bottom shelf.

MADE IN  
USA



Convenient storage bin  
built into handle.



ITEM NO.	PRODUCT	DIMENSIONS	EACH
1770 4503	Small, Utility Cart . . . . .	37-9/10" x 19" x 33" . . . . .	\$439.85
1770 0526	Large, Utility Cart. . . . .	43-9/10" x 25-9/10" x 33" . . . . .	443.25

## Heavy-Duty Utility Carts

*Heavy-duty structural foam plastic construction won't rust, dent, chip or peel.*

- Molded-in storage compartments, holsters, hooks and notches.
- Ergonomically designed push handle for greater maneuverability.
- Includes casters designed for the most demanding environments.
- High density structural resin construction.
- Easy access bottom shelf.
- Colors: black or beige.

Molded-in  
storage  
compartment  
in handle.



MADE IN  
USA



ITEM NO.	PRODUCT	DIMENSIONS	COLOR	CAPACITY	EACH
1770 0090	Standard Shelf Cart. . . . .	39" x 17-9/10" x 33-1/4" . . . . .	Black . . . . .	500 lb. . . . .	\$336.25
1770 4500	Standard Shelf Cart. . . . .	39" x 17-9/10" x 33-1/4" . . . . .	Beige . . . . .	500 lb. . . . .	336.25
1770 2093	Large Shelf Cart . . . . .	45-1/4" x 25-9/10" x 33-1/4" . . . . .	Black . . . . .	500 lb. . . . .	371.55
1770 2089	Large Shelf Cart . . . . .	45-1/4" x 25-9/10" x 33-1/4" . . . . .	Beige . . . . .	500 lb. . . . .	371.55
1770 4550	Extra Large Shelf Cart. . . . .	55" x 26" x 33-1/4" . . . . .	Black . . . . .	750 lb. . . . .	618.95

## Three Tier Tray Cart

Designed to hold three multi-use trays shown above.

- Includes 5-inch casters: two rigid and two swivel with brake.
- 1-1/4-inch square aluminum tubing construction.



## Multi-Use Tray

These heavy-duty trays are perfect for extreme industrial applications that compromise injected or thermoformed trays.



- Straight sidewalls and no rims.
- Color: natural.
- Approved for food contact.
- Shipping weight: 9 pounds.



ITEM NO.	PRODUCT	DIMENSIONS	EACH
3775 0472	Aluminum Cart. . . . .	28.1" x 40-2/5" x 53-1/4". . . . .	<b>\$980.98</b>

ITEM NO.	PRODUCT	DIMENSIONS	EACH
4743 20081	Multi-Use Tray . . . .	37-1/2" x 25" x 2-1/2" . . . .	<b>\$92.25</b>

## Heavy-Duty Mixer Bowl Dolly

Maneuver easily from one station to the next.

- Guaranteed rust free.
- Constructed of 1-1/2-inch welded tubing.
- 5-inch platform type swivel casters.

**NOTE: Mixing bowl NOT INCLUDED.**



Ring size:  
20-1/4  
inches ID

ITEM NO.	PRODUCT	DIMENSIONS	CAPACITY	SHIPPING WT.	EACH
3775 9936	A. Low-Profile Bowl Dolly . . . . .	14" x 14" x 7-1/2" . . . . .	.80 qt. . . . .	15 lb. . . . .	<b>\$257.32</b>
3775 5636	B. High-Profile Bowl Dolly . . . . .	26-3/4" x 20-3/4" x 28-3/4" . . . . .	.80 qt. . . . .	34 lb. . . . .	<b>597.58</b>

**FREE SHIPPING\***  
**FREE GROUND SHIPPING**  
when you place an order for \$500 or more  
from **THIS BAKERY CATALOG!**

\*FREE SHIPPING does **NOT** include UPS Next Day Air, UPS 2nd Day or UPS 3rd Day Select. Certain items may not qualify. This offer is good only on orders shipped UPS Ground in the 48 contiguous states. Based on dimensional weight, we will determine the most efficient means of shipment, either UPS or LTL. Products may ship by truckline.

PRICES ARE SUBJECT TO CHANGE • MINIMUMS MAY APPLY • VISIT OUR WEBSITE FOR CURRENT PRICING.



## Sanatec® Poly Cutting Board Table Tops

An economical alternative to wood surfaces.

- Made of sanitary polyethylene with a reversible slip-resistant pebble finish that won't dull knives.
- Surface will not absorb odors – clean with soap and water.
- Select from four thicknesses, sold per square foot.

**CUSTOM CUT to Any Size or Shape to Fit Your Table!**

### HOW TO CALCULATE REPLACEMENT CUTTING BOARDS

1. Measure L and W in inches.
2. Multiply L x W for total square inches.
3. Divide total square inches by 144.
4. Round calculation up to the nearest foot.
5. Take that number x price per square foot.

**L x W = Total Square Inches**

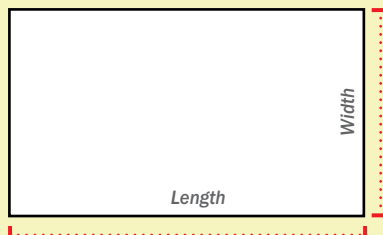

#### Example:

1. Board desired is 13 inches W x 76 inches L.
2. 13 inches x 76 inches = 988 square feet.
3. 988 divided by 144 = 6.86
4. Round 6.86 up to nearest foot = 7
5. Take 7 x price of board per square foot = Total price

**We recommend boards no larger than 18 inches W x 5 feet L, removable for cleaning by a single worker.**

## Pre-Cut Sanatec® for Aluminum Tables

- Specify length of aluminum frame table.  
4-foot table requires 2 pieces;  
6-foot table requires 3 pieces;  
8-foot table requires 4 pieces.
- Removable for easy cleaning.



ITEM NO.	DIMENSIONS	WEIGHT	EACH
3201 2500	30" x 24" x 3/4"	10 lb.	<b>CALL FOR PRICING</b>

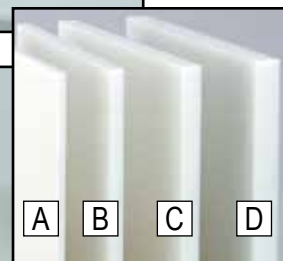

Slip-resistant textured surface.



ITEM NO.	PRODUCT	F.O.B. FACTORY SQ. FT.
3201 1424	A. 1/4" Cutting Board.	<b>CALL FOR PRICING</b>
3201 2094	B. 1/2" Cutting Board.	
3201 1425	C. 3/4" Cutting Board.	
3201 1426	D. 1" Cutting Board	

Call for information on calculating dimensions for replacement cutting boards. Boards 3' x 4' or smaller ship UPS. Larger boards are shipped via freight line.

## Cutting Board Scraper/Refinisher



- Removes bacteria-harboring scratches and cuts.
- Dishwasher safe and easy to clean.



► 12 PER CASE.

ITEM NO.	PRODUCT	EACH	
		1-11	12+
6387 17891	Scraper/Refinisher	\$49.30	\$48.25
6387 17991	Replacement Blade (2/pack)	37.05	---

# Stainless Steel Knockdown Table

- Available in three lengths with or without a 6-inch stainless steel backsplash and undershelf.
- 16-gauge, Type 304 stainless steel work surface, legs and rails.
- 12-gauge galvanized steel table channels provide maximum stability.
- Ships knocked-down with easy assembly — assembly hardware is included.



**NOTE: Table with undershelf also available. CALL FOR DETAILS.**



Optional 6-inch backsplash available.

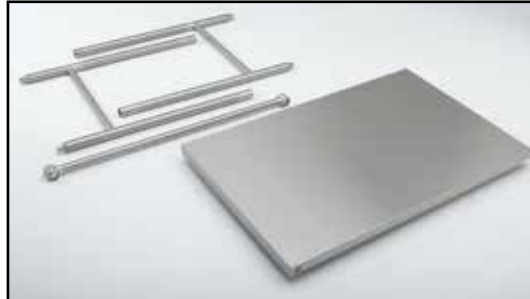

Table without backsplash.



Adjustable feet allow for height adjustment.

ITEM NO.	PRODUCT	DIMENSIONS	F.O.B. FACTORY EACH
3048 2324	36" Table w/o Backsplash	36" x 24" x 36"	\$840.68
3048 2325	48" Table w/o Backsplash	48" x 24" x 36"	875.22
3048 2326	60" Table w/o Backsplash	60" x 24" x 36"	954.34
3048 1324	36" Table w/Backsplash	36" x 24" x 36"	840.68
3048 1325	48" Table w/Backsplash	48" x 24" x 36"	886.46
3048 1326	60" Table w/Backsplash	60" x 24" x 36"	965.58

# 24-Inch x 30-Inch Aluminum Knock Down Table with Poly Top

- Made with heavy-duty aluminum frame.
- Includes four non-locking 4-inch casters.
- Available with or without 6-inch backsplash.



**NOTE: 50 pound capacity tote INCLUDED!**



Optional backsplash.



Tote slides easily on built-in slide rails.

ITEM NO.	PRODUCT	DIMENSIONS	F.O.B. FACTORY EACH
2510 3501	Poly Top Table w/Tote	30" x 24" x 34"	\$573.65
2510 3502	Poly Top Table w/Tote and 6" Backsplash		759.95

PRICES ARE SUBJECT TO CHANGE • MINIMUMS MAY APPLY • VISIT OUR WEBSITE FOR CURRENT PRICING.

## Stainless Steel Work Tables

Rock Solid — No Wobble — Guaranteed

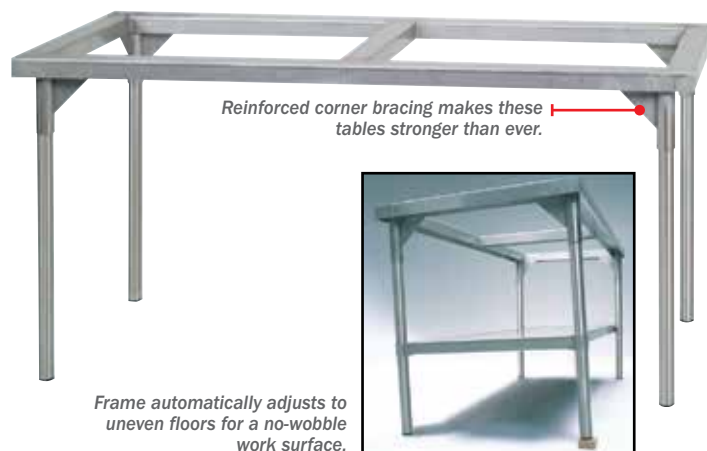

Frame automatically adjusts to uneven floors for a no-wobble work surface.



Breaks down for easy shipping.



Clips simplify removal of poly top.



ASSEMBLES IN MINUTES!  
The only tool you'll need is an Allen wrench and it's included.



Easily install lower shelf.

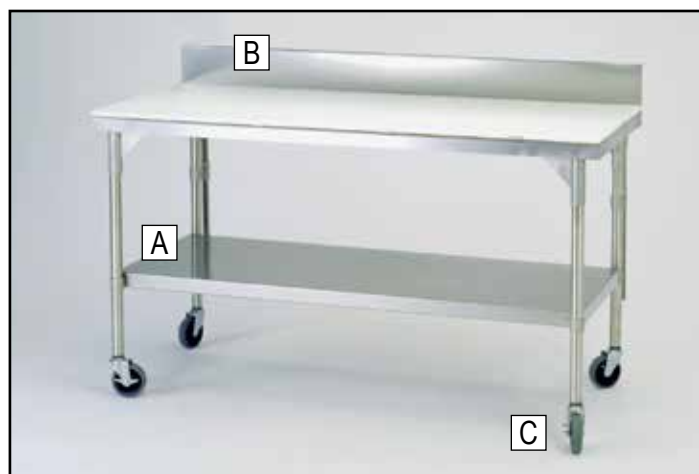

## Full Stainless Top on Full Table

F.O.B. FACTORY

ITEM NO.	SIZE	SHIPPING WT.	EACH
2990 2990	72" X 30" . . . . .	102 lb. . . . .	<b>CALL FOR PRICING</b>
2990 2991	96" x 30" . . . . .	113 lb. . . . .	<b>CALL FOR PRICING</b>

## Split Poly Top on Full Table

F.O.B. FACTORY

ITEM NO.	SIZE	SHIPPING WT.	EACH
2990 2992	72" X 30" . . . . .	98 lb. . . . .	<b>CALL FOR PRICING</b>
2990 2993	96" x 30" . . . . .	131 lb. . . . .	<b>CALL FOR PRICING</b>

## Replacement Clips (for Poly Tables)

ITEM NO.	SIZE	EACH
2990 3254	For 72" Tables . . . . .	<b>\$13.50</b>

### BUILD YOUR OWN STAINLESS STEEL WORK TABLE

#### 1. Start with a "Rock Solid" stainless frame:

- Unique design yields a table which is remarkably rigid front-to-back and side-to-side, yet flexible along its length to twist to accommodate uneven floors. Even with a one inch block under one leg, all legs make solid contact with the floor and the table won't wobble or shake, (see inset). The key is the oversized, welded gussets. Legs are adjustable to level the table.
- Available in 72 or 96 inch lengths x 30 inches deep.

#### 2. Choose from a split-poly or full stainless steel work top

- No tools needed to install either top. Stainless steel clips hold poly top in place. Or, remove the clips and install the full stainless top in minutes. To comply with USDA regulations, the poly top is only available as a two-piece unit.
- 96 inches L x 30 inches D x 34 inches H.

#### 3. Customize to suit your specific needs:

- Stainless Steel Shelf Kit.
- Stainless Steel Backsplash.
- Caster Kit.

## A. Lower Stainless Shelf Kits

Fully adjustable stainless steel shelf. Shelf removes easily from clips for washdown, no tools needed.

F.O.B. FACTORY

ITEM NO.	SIZE	SHIPPING WT.	EACH
2990 3250	For 72" Tables . . . . .	40 lb. . . . .	<b>CALL FOR PRICING</b>
2990 3251	For 96" Tables . . . . .	55 lb. . . . .	<b>CALL FOR PRICING</b>

## B. Backsplash (for Poly Tables)

Backsplash is available for use with poly top tables.

F.O.B. FACTORY

ITEM NO.	SIZE	SHIPPING WT.	EACH
2990 3248	For 72" Tables . . . . .	13 lb. . . . .	<b>CALL FOR PRICING</b>
2990 3249	For 96" Tables . . . . .	15 lb. . . . .	<b>CALL FOR PRICING</b>

## C. Caster Kits

Add mobility with 5 inch diameter casters. Wheels lock at all four corners for stability while working.

ITEM NO.	SIZE	EACH
2990 3255	For 72" Tables (4 Locking Casters) . . . . .	<b>\$174.35</b>
2990 3256	For 96" Tables (4 Lock, 2 Std.) . . . . .	<b>233.05</b>



# Aluminum Knockdown Tables

- Knockdown aluminum tables will not rust.
- All tables have an I-under brace for additional support.
- Optional undershelf nests on the frame below the table for convenient storage.
- Optional overshelf allows you to place objects up and out of the way.

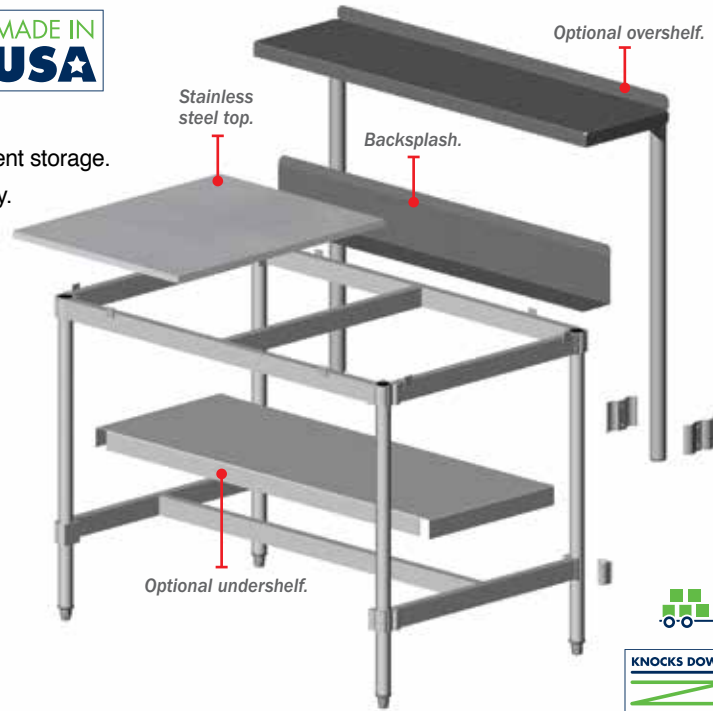

## BUILD YOUR OWN ALUMINUM KNOCKDOWN TABLE

Choose from three sizes of either a poly or a stainless steel top, and then add your options.

### 1. Choose your TYPE of table:

- Aluminum Table with Stainless Steel Top.
- Aluminum Table with Stainless Steel Top and Backsplash.
- Aluminum Table with Poly Top.
- Aluminum Table with Poly Top and Backsplash.

### 2. Choose the SIZE of table:

- 48 inches L x 30 inches D x 34 inches H.
- 72 inches L x 30 inches D x 34 inches H.
- 96 inches L x 30 inches D x 34 inches H.

### 3. Choose one or both OPTIONS:

- Stainless Steel Undershelf.
- Stainless Steel Overshelf.

Look below at the ordering information box and determine which Product Numbers match the table you have built.

## Knockdown Table with Stainless Top

ITEM NO.	SIZE	EACH
2510 3449	48" x 30" x 34" (This item can ship UPS)	\$769.85
2510 3473	72" x 30" x 34"	874.85
2510 3497	96" x 30" x 34"	1,199.65

## Table w/Stainless Top and Backsplash

ITEM NO.	SIZE	EACH
2510 3448	48" x 30" x 34" (This item can ship UPS)	\$784.95
2510 3472	72" x 30" x 34"	1,190.35
2510 3496	96" x 30" x 34"	1,605.35

## Knockdown Table with Poly Top

Poly tops come in multiple pieces for ease of handling.

		F.O.B. FACTORY	
ITEM NO.	SIZE	POLY TOP PIECES	EACH
2510 3450	48" x 30" x 34" (This item can ship UPS)	2	\$610.65
2510 3474	72" x 30" x 34"	3	832.15
2510 3498	96" x 30" x 34"	4	1,041.65

## Knockdown Table w/Poly Top and Backsplash

ITEM NO.	SIZE	POLY TOP PIECES	EACH
2510 3488	48" x 30" x 34" (This item can ship UPS)	2	\$748.75
2510 3475	72" x 30" x 34"	3	1,043.65
2510 3499	96" x 30" x 34"	4	1,380.15

## Optional Features Stainless Steel Undershelf

		F.O.B. FACTORY	
ITEM NO.	SIZE		EACH
2510 1848	48" x 18" x 2" (This item can ship UPS)		\$250.45
2510 1872	72" x 18" x 2"		355.45
2510 1896	96" x 18" x 2"		386.95

## Optional Features Stainless Steel Overshelf

ITEM NO.	SIZE	EACH
2510 1248	48" x 12" x 1-1/2" (This item can ship UPS)	\$303.05
2510 1272	72" x 12" x 1-1/2"	460.95
2510 1296	96" x 12" x 1-1/2"	600.85





## ProSave™ Ingredient System

Increase productivity, improve food safety and decrease supply costs.

- Scoop hook allows the scoop to be stored inside the bin and out of the product for quick access to each ingredient.
- By holding the scoop handle and securing it to the hook, hands do not touch the ingredients and the risk of cross-contamination is decreased.
- Integrated sliding lid for one handed access.
- See-thru lid slides along easy-glide track, to open.
- Assists in complying with FDA Food Code 30304.12.
- First in, first out (FIFO) fill compartment.



Scoop included and is easily stored inside.  
10-gallon lid includes 2-cup scoop.  
20-gallon lid includes 3-cup scoop.  
32-gallon lid includes 4-cup scoop.



Scoop hook allows scoop to be easily accessible.



Scoop handle is held out of ingredient bin preventing cross-contamination.



Snap fit secures to base to make handling easier.

Rotating clear lid fits on 10-, 20-, or 32-gallon round containers (sold separately).



3-inch casters.

ITEM NO.	PRODUCT	DIMENSIONS	CAPACITY	FLOUR/SUGAR CAPACITY	SHIPPING WT.	EACH
1770 0017	A. 170-lb Slant-Front Storage Bin and 32-oz. Scoop	29-1/4" x 13.13" x 28"	20-1/2 Gallon	124 lb/158 lb	27.7 lb	\$454.45
1770 0018	200-lb Slant-Front Storage Bin and 32-oz. Scoop	29-1/2" x 15-1/2" x 28"	26-1/5 Gallon	154 lb/197 lb	32.7 lb	507.35
1770 0019	250-lb Slant-Front Storage Bin and 32-oz. Scoop	29-3/4" x 18" x 28"	30-4/5 Gallon	188 lb/240 lb	38.7 lb	528.95

ITEM NO.	PRODUCT	CAPACITY	EACH
1770 0343	B. 10-Gallon ProSave™ Lid, White	2-Cups	\$76.65
1770 0344	20-Gallon ProSave™ Lid, White	3-Cups	109.55
1770 0522	32-Gallon ProSave™ Lid, White	4-Cups	131.55

► 2 PER CASE.

ITEM NO.	PRODUCT	1	2+
6387 33171	D. Twist-on Dolly	\$50.15	\$44.45

ITEM NO.	PRODUCT	EACH
6387 24401	C. 10-Gallon Round Drum, White	\$20.15
6387 24631	20-Gallon Round Drum, White	30.18
6387 24831	32-Gallon Round Drum, White	40.08

ITEM NO.	PRODUCT	EACH
1770 9142	170-lb Replacement Lid and 32-oz. Scoop	\$165.55
1770 0800	200-lb Replacement Lid and 32-oz. Scoop	199.35
1770 0979	250-lb Replacement Lid and 32-oz. Scoop	184.65
3414 0004	Replacement 3" Swivel Casters	18.52
3414 0005	Replacement 3" Rigid Casters	19.82

For More Drum Colors and Break Pricing ► SEE PAGES 70-71



FIFO barrier aids in proper rotation of ingredients.

**E**

Integrated Safety Portioning Scoop and hook provide dedicated scoop storage for safe ingredient portioning.



**F**

Lid design provides one-handed access to ingredients while stacked on a shelf or under a prep table. Lid can swivel and rest under or over bin opening



PRICES ARE SUBJECT TO CHANGE • MINIMUMS MAY APPLY • VISIT OUR WEBSITE FOR CURRENT PRICING.

ITEM NO.	PRODUCT	DIMENSIONS	CAPACITY	FLOUR/SUGAR CAPACITY	EACH
1770 5557	E. 100-Cup Shelf Storage Bin and 2-Cup Scoop	23-1/2" x 11-1/2" x 16-9/10"	6-1/4 Gallon	.25 lb/50 lb	\$203.45
1770 5558	F. 200-Cup Shelf Storage Bin and 2-Cup Scoop	23-1/2" x 19-1/5" x 16-9/10"	12-3/5 Gallon	.50 lb/100 lb	289.05



## Squares™ Food Storage Containers

- Ideal for storing large quantities of spices, toppings, rice and baking ingredients.
- Accurately printed measurements keep track of remaining contents.
- Dishwasher safe. • NSF Listed.

**CARLISLE**  
FOODSERVICE PRODUCTS

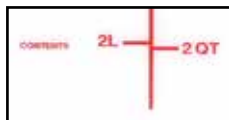
**MADE IN  
USA**
**NSF**

Label area to keep track of contents and use-by dates.



Wide, built-in handles provide a more secure grip and facilitate fast drying.



Stacking lugs save space by preventing jamming.



### White - Polyethylene

Withstands temperatures from 32°F to 160°F.

► 6 PER CASE.

EACH

ITEM NO.	PRODUCT	DIMENSIONS	1-5	6+
6387 23821	6 qt., Red . . . 8-3/4" sq. x 7-3/10" . . . . .		\$8.95	\$7.95
6387 23831	8 qt., Red . . . 8-3/4" sq. x 9" . . . . .		9.95	8.95
6387 23441	22 qt., Blue . . 11-1/10" sq. x 15-7-10" . . .		24.95	23.95

### Clear - Polycarbonate

Withstands temperatures from -40°F to 212°F.

► 6 PER CASE.

EACH

ITEM NO.	PRODUCT	DIMENSIONS	1-5	6+
6387 23841	2 qt., Green . . 7.13" sq. x 3-4/5" . . . . .		\$5.95	\$4.95
6387 23851	6 qt., Red . . . 8-3/4" sq. x 7-3/10" . . . . .		12.95	11.95
6387 23861	12 qt., Blue . . 11-1/10" sq. x 8-1/4" . . . . .		19.95	18.95
6387 23871	6 qt., Blue . . . 11-1/10" sq. x 12-3/5" . . . . .		29.95	28.95

## Food Storage Containers

Lids allow for easily recorded food and date information.

- Temperature range from -20 °F to 212 °F.
- NSF certified and commercial dishwasher safe.
- Positive locking lids have gripper ring. • Stain-resistant.
- Seamless white containers are easy-to-clean and stain-resistant.



► 12 PER CASE.

EACH

ITEM NO.	PRODUCT	DIMENSIONS	1-11	12+
1770 20241	2 qt. . . . .	8-1/2" dia. x 4-1/4" . . . . .	\$5.35	\$2.95
1770 76681	4 qt. . . . .	8-1/2" dia. x 7.1" . . . . .	7.55	4.95
1770 57231	6 qt. . . . .	10" dia. x 7.9" . . . . .	8.55	5.95
1770 57241	8 qt. . . . .	10" dia. x 10-3/5" . . . . .	10.75	7.95
1770 04421	Lid for 2 and 4 qt. Containers, Yellow . . . . .		5.35	2.95
1770 57251	Lid for 6 and 8 qt. Containers, Yellow . . . . .		5.35	2.95

► 6 PER CASE.

EACH

ITEM NO.	PRODUCT	DIMENSIONS	1-5	6+
1770 57261	12 qt. . . . .	3.1" dia. x 8" . . . . .	\$16.15	\$12.95
1770 57281	22 qt. . . . .	13.1" dia. x 14" . . . . .	23.75	19.95
1770 15181	22-qt w/Bail . . . . .	13.1" dia. x 14" . . . . .	29.05	24.95
1770 57301	Lid for 12 and 22 qt. Containers, Yellow . . . . .		9.65	6.95

## Squares™ Food Storage Container Lids

**CARLISLE**  
FOODSERVICE PRODUCTS

**MADE IN  
USA**
**NSF**

- Fitted lids fit both white and clear containers.
- Pull tab with hang hole makes container opening and storing quick and easy.
- Recessed interior stackable design saves space.
- Dishwasher safe. • NSF Listed.



### Lids

► 6 PER CASE.

EACH

ITEM NO.	PRODUCT	1-5	6+
6387 23491	Lid for 2 qt., Green . . . . .	\$3.95	\$2.95
6387 23511	Lid for 6 and 8 qt., Red . . . . .	4.55	3.55
6387 10801	Lids for 12, 18 and 22 qt., Blue . . . . .	4.95	3.95

## Measuring Cups

Crystal-clear material makes measuring easy.



- Molded handle will not break off.
- Dishwasher safe; not affected by food acids.
- Measurements cannot be scratched, chipped or washed off.
- Printed on one side in metric and on the other in standard measurements.



► 12 PER CASE.

ITEM NO.	PRODUCT	EACH	
		1-11	12+
2432 02511	1 Cup.....	\$7.96	\$6.82
2432 02491	1 Pint (2 Cups).....	11.37	10.23
2432 03101	1 Quart (4 Cups).....	13.71	12.56
2432 02521	2 Quart (8 Cups).....	17.12	15.97
2432 60031	4 Quart (1 Gallon).....	18.29	17.15

## Measuring Cups and Spoons



- Made of FDA compliant materials.
- Commercial dishwasher safe.
- Capacities clearly engraved for easy identification.
- Accurate ingredient portioning to manage food costs.
- Measuring Cup Set includes 1/4, 1/3, 1/2 and 1 cups.
- Measuring Spoon Set includes 1/8 tsp., 1/4 tsp., 1/2 tsp., 1 tsp., 1/2 Tbsp. and 1 Tbsp.



► 12 PER CASE.

ITEM NO.	PRODUCT	EACH	
		1-11	12+
1770 83161	Measuring Spoon Set.....	\$4.95	\$3.95
1770 83151	Measuring Cup Set.....	4.95	3.95

## High-Heat Spatulas and Spoons

Dishwasher safe scrapers resist heat up to 500 °F/260 °C.

- Stain- and scratch-resistant design protects grill and cookware.
- Handle is always cool to the touch, even when used in the hottest of applications.
- Clean-Rest™ feature keeps blade off surface, reducing cross-contamination.

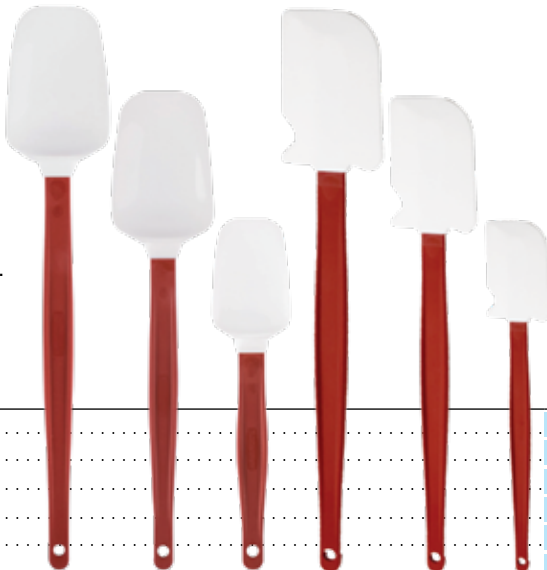

► 24 PER CASE.

ITEM NO.	PRODUCT	EACH	
		1-23	24+
1770 19661	A. 9-1/2" Spoon.....	\$19.75	\$15.95
1770 19671	13-1/2" Spoon.....	22.95	18.95
1770 19681	16-1/2" Spoon.....	28.45	23.95
1770 06601	B. 9-1/2" Spatula.....	19.75	15.95
1770 06591	13-1/2" Spatula.....	22.95	18.95
1770 19641	16-1/2" Spatula.....	28.45	23.95



Notched scraper blade cleanly scrapes sides of pans.



Molded-in hook allows for easy attachment to a pan.

## Stainless Steel Industrial Scoops

Certified NSF/ANSI Standard 2 Food Equipment.

**SANI-LAV**  
COLUMBIA  
PRODUCTS



- Constructed from heavy-duty 18-gauge type 304 stainless steel.
- Fully welded to ensure that there are no spaces where any particles can gather.
- Completely seamless with large radiused that ensure easy cleaning.
- Designed for heavy usage and hygienic applications.

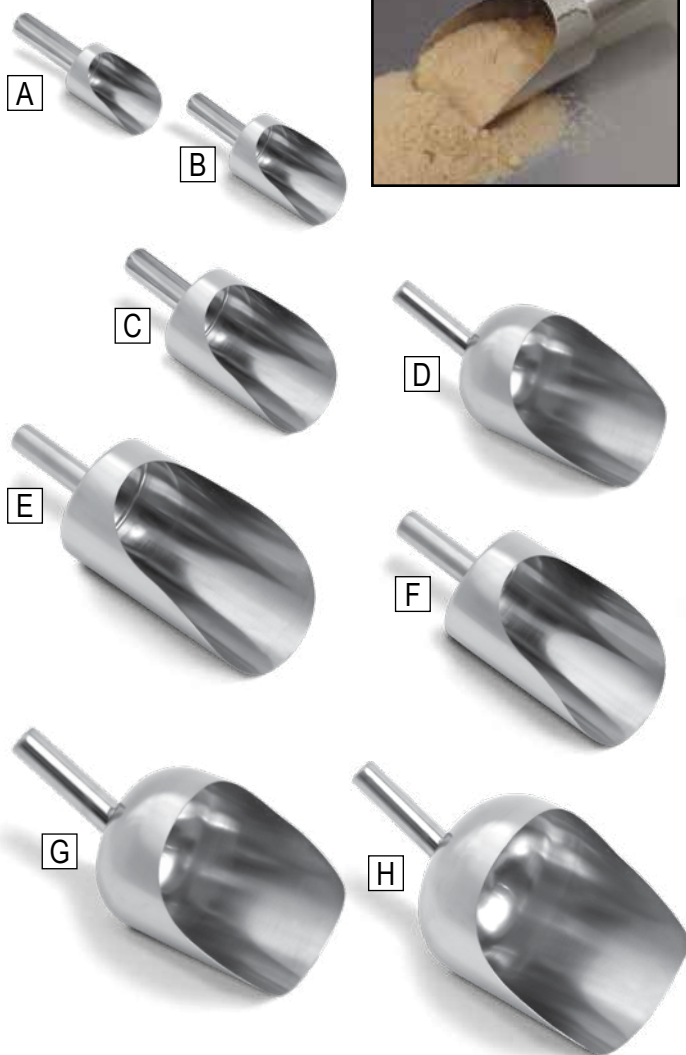

► 6 PER CASE.

ITEM NO.	CAPACITY	BOWL DIMENSIONS	EACH	
			1-5	6+
3013 3997	A. 8 oz./1/2 Pint	2-3/4" x 4"	\$83.15	\$81.15
3013 4002	B. 16 oz./1 Pint	3-3/4" x 5"	87.75	85.75
3013 4003	C. 32 oz./1 qt.	4-1/2" x 6-5/8"	94.65	92.65
3013 01681	D. 52 oz./1-5/8 qt.	5-1/4" x 5-1/4"	109.65	105.65
3013 9004	E. 64 oz./2 qt.	5" x 8-1/4"	112.05	109.05
3013 4005	F. 96 oz./3 qt.	5-1/2" x 9-1/2"	123.65	121.65
3013 3998	G. 128 oz./1 Gallon	6-1/4" x 8-1/2"	127.05	125.05
3013 3999	H. 160 oz./5 qt.	8-1/2" x 10"	142.05	140.05

## Stainless Steel Pharma Scoops

Certified NSF/ANSI Standard 2 Food Equipment.

**SANI-LAV**  
COLUMBIA  
PRODUCTS

- Ideal for use powders and granules or any hygienic application.
- Constructed from heavy-duty type 316, stainless steel that is highly resistant to corrosion.
- Fully welded to ensure no spaces for particles to gather.
- Completely seamless, with large radiused to insure easy cleaning.



► 6 PER CASE.

ITEM NO.	CAPACITY	BOWL DIMENSIONS	HANDLE	EACH	
				1-5	6+
3013 00431	A. 8 oz. . . . .4" x 6"	. . . . .Straight 5"	. . . . .	\$72.75	\$70.75
3013 00441	B. 16 oz. . . . .5" x 7-3/4"	. . . . .Straight 5"	. . . . .	94.65	92.65
3013 00401	C. 32 oz. . . . .5" x 9"	. . . . .Straight 5"	. . . . .	101.65	99.65
3013 00411	D. 50 oz. . . . .5-1/2" x 9"	. . . . .Straight 5"	. . . . .	127.05	125.05
3013 01691	E. 32 oz. . . . .4-7/8" x 6"	. . . . .Curved 6"	. . . . .	106.25	104.25

## Aluminum Scoops

MADE IN  
USA

- High-quality, stain-resistant aluminum alloy.
- One-piece, smooth finish casting.



► 6 PER CASE.

ITEM NO.	CAPACITY	BOWL DIMENSIONS	EACH	
			1-5	6+
3009 07041	22 oz. . . . .4" x 7"	. . . . .	\$13.95	\$12.95
3009 07051	36 oz. . . . .5" x 8-1/4"	. . . . .	18.95	17.95
3009 07061	56 oz. . . . .5-1/2" x 10-1/4"	. . . . .	21.95	20.95



## Vikan® Colored Plastic Bowl Scoops

- One-piece molded polypropylene with no seams or cracks to encourage bacterial growth.
- Pour spout design with raised handle and thumb grip.
- Measured graduation marks.
- Made from FDA compliant materials.



### Small, 32 Ounces 7-1/4 inches x 3-1/4 inches

ITEM NO.	COLOR
5281 01371	White
5281 01381	Yellow
5281 04401	Orange
5281 01361	Red
5281 04471	Pink
5281 01901	Purple
5281 01351	Blue
5281 01321	Green

▶ 12 PER CASE.

EACH

1-11	12+
\$14.79	\$13.79

### Large, 64 Ounces 7-1/4 inches x 4-3/4 inches

ITEM NO.	COLOR
5281 01301	White
5281 01311	Yellow
5281 01291	Red
5281 01281	Blue
5281 01271	Green

▶ 12 PER CASE.

EACH

1-11	12+
\$15.85	\$14.85



## Colored Plastic Scoops

- Can be sterilized and stacked for storage.
- One-piece molded polypropylene.
- Made from FDA-compliant materials. • Chemical-resistant.

**Remco**  
a Vikan company

### Mini, 16 Ounce    Small, 32 Ounce    Large, 82 Ounce

ITEM NO.	COLOR
5281 30051	White
5281 30061	Yellow
5281 30071	Orange
5281 30041	Red
5281 03451	Pink
5281 30081	Purple
5281 30031	Blue
5281 04821	Lime
5281 30021	Green
5281 04811	Brown
5281 04831	Gray

▶ 12 PER CASE.

EACH

1-11	12+
\$5.26	\$4.26

ITEM NO.	COLOR
5281 64001	White
5281 40061	Yellow
5281 40051	Orange
5281 64021	Red
5281 40011	Pink
5281 40081	Purple
5281 64031	Blue
5281 04851	Lime
5281 64011	Green
5281 04841	Brown
5281 04871	Gray

▶ 12 PER CASE.

EACH

1-11	12+
\$6.31	\$5.31

ITEM NO.	COLOR
5281 50051	White
5281 46331	Yellow
5281 50071	Orange
5281 46321	Red
5281 50011	Pink
5281 50081	Purple
5281 65011	Blue
5281 04511	Lime
5281 46301	Green
5281 04881	Brown
5281 04491	Gray

▶ 12 PER CASE.

EACH

1-11	12+
\$7.36	\$6.36



## Bouncer® Scoops

NSF

- Made of clean, durable polycarbonate.
- NSF certified and commercial dishwasher safe.
- Large grip with hole for hanging.
- Easy to clean.
- Light-weight.



▶ 12 PER CASE.

EACH

ITEM NO.	PRODUCT	1-11	12+
1770 78201	32-oz. Scoop	\$16.15	\$12.95

▶ 6 PER CASE.

EACH

ITEM NO.	PRODUCT	1-5	6+
1770 78241	64-oz. Scoop	\$17.25	\$13.95

## Transparent Polycarbonate Scoops

- Constructed of rustproof, durable molded plastic.
- Retains look and performance, even after multiple washings.

MADE IN  
**USA**

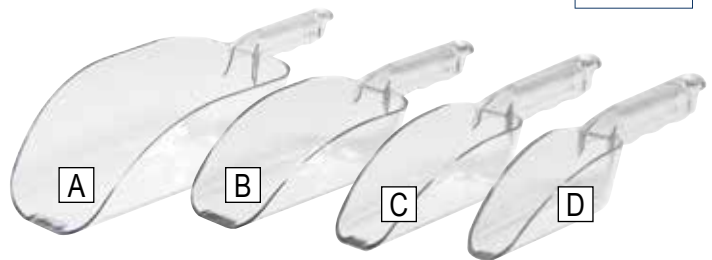

▶ 12 PER CASE.

EACH

ITEM NO.	PRODUCT	1-11	12+
2432 96571	A. 64-oz. Scoop	\$14.89	\$13.74
2432 08741	B. 24-oz. Scoop	9.17	8.01
2432 68101	C. 12-oz. Scoop	7.93	6.79
2432 97111	D. 6-oz. Scoop	6.84	5.69

## White Plastic Scoop

MADE IN  
**USA**

- Dimensions: 6 inches x 9 inches x 3-1/4 inches.
- Made of sanitary, seamless injection-molded white poly.
- Capacity: 80 ounces.



▶ 6 PER CASE.

EACH

ITEM NO.	PRODUCT	1-5	6+
3049 25151	80-oz. . . . .	\$8.25	\$7.25

## Stainless Steel Hand Scrapers

- Polypropylene handle with stainless steel blade.
- Made of FDA compliant materials.
- The beveled blade is perfect to loosen and remove stubborn debris from smooth surfaces.
- Ridged blade and ergonomic handle stand up to repeated heavy use.

A



B

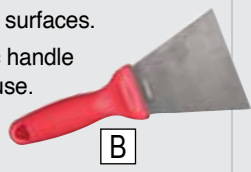

### A. 1-1/2-Inch Blade

1-1/2 inches x 8-9/10 inches

ITEM NO.	COLOR
5281 03071	White
5281 02761	Yellow
5281 03051	Orange
5281 03081	Red
5281 03111	Pink
5281 03041	Purple
5281 03091	Blue
5281 04201	Lime
5281 03101	Green
5281 04211	Brown
5281 04111	Gray
5281 03031	Black

▶ 12 PER CASE.

EACH

1-11

12+

\$9.84

\$8.84

### B. 3-Inch Blade

3 inches x 8-9/10 inches

ITEM NO.	COLOR
5281 02981	White
5281 02971	Yellow
5281 02961	Orange
5281 02991	Red
5281 03021	Pink
5281 02951	Purple
5281 03001	Blue
5281 04051	Lime
5281 03011	Green
5281 04091	Brown
5281 04001	Gray
5281 02941	Black

▶ 12 PER CASE.

EACH

1-11

12+

\$10.95

\$9.95

## Plastic Hand Scrapers

- One-piece molded polypropylene with no seams or cracks to encourage bacterial growth.
- Supports food safety material handling, cleaning and sanitation programs that are aimed at preventing cross-contamination.
- Tapered handle and thumb indentation to ensure a strong grip.
- Narrow scraping blade allows the ability to access tight spaces.
- Chemical, rust and corrosion-resistant.
- Will not scratch metal surfaces.
- Made from FDA compliant materials.

**Remco**  
a Vikan company

### A. 3-Inch Scraper

3 Inches x 7-4/5 Inches

ITEM NO.	COLOR
5281 69351	White
5281 04911	Yellow
5281 96171	Orange
5281 96141	Red
5281 03881	Pink
5281 96181	Purple
5281 96131	Blue
5281 04861	Lime
5281 96121	Green
5281 04921	Brown
5281 03821	Gray
5281 00161	Black

▶ 12 PER CASE.

EACH

1-11

12+

\$6.31

\$5.31

### B. 4-Inch Scraper

4-1/4 inches x 9-1/5 inches

ITEM NO.	COLOR
5281 96251	White
5281 10041	Yellow
5281 96271	Orange
5281 10031	Red
5281 03981	Pink
5281 96281	Purple
5281 96231	Blue
5281 04901	Lime
5281 10011	Green
5281 04891	Brown
5281 03901	Gray
5281 96291	Black

▶ 12 PER CASE.

EACH

1-11

12+

\$7.36

\$6.36

A



B



## Vikan® Stainless Steel Floor Scrapers

- 11 inch wide stainless steel blade.
- For removing stubborn dirt and substances.
- Made from FDA-compliant materials.
- Also available in pink. Call for details.

**NOTE: Must be used with Vikan® color-coded handles. Sold separately. SEE BELOW.**

ITEM NO.	COLOR
5281 29101	White
5281 29061	Yellow
5281 29071	Red
5281 29081	Blue
5281 29091	Green
5281 91101	Black

EACH

\$34.05



## Vikan® Aluminum Handles

- Color-coded ergonomic sleeves.
- Rounded grooves improve grip and reduce muscle fatigue.
- Made from FDA-compliant materials.
- European threaded handles.



### 51 Inch

ITEM NO.	COLOR
5281 93551	White
5281 93561	Yellow
5281 93571	Orange
5281 93541	Red
5281 04571	Pink
5281 93581	Purple
5281 0019	Blue
5281 04581	Lime
5281 93521	Green
H710 00771	Brown
H710 00841	Gray
5281 93591	Black

### 59 Inch

ITEM NO.	COLOR
5281 93751	White
5281 93761	Yellow
5281 93771	Orange
5281 29381	Red
5281 04591	Pink
5281 93781	Purple
5281 93731	Blue
5281 04611	Lime
5281 29391	Green
5281 04601	Brown
H710 00881	Gray
5281 93791	Black

▶ 10 PER CASE.

EACH

1-9

10+

\$28.55

\$27.55

## Polypropylene One-Piece Mixing Paddle Scrapers

- One-piece injection molded polypropylene cleans easily.
- Made from FDA compliant materials.
- Lightweight design with a modified T-grip handle.
- Paddle shape and tapered edges allow the scraper to mix product and scrape tubs and vats without damaging the work surface.
- Light-weight but virtually unbreakable.
- Temperature range: -22 °F to 176 °F.
- 40-Inch Paddle: Blade: 6 inches x 13 inches, Overall length: 40 inches, Weight: 2-3/10 pounds.
- 52-Inch Paddle: Blade: 6 inches x 13 inches, Overall length: 40 inches, Weight: 3 pounds.
- Some styles available in 8 colors.

**Remco**  
a Vikan company

MADE IN  
USA

HACCP  
CERTIFIED



### 40-Inch Paddles

With Holes

ITEM NO.	COLOR
5281 77421	Green
5281 77431	Blue
5281 77441	Red
5281 77451	White
5281 77461	Yellow

### 40-Inch Paddles

Without Holes

ITEM NO.	COLOR
5281 7752	Green
5281 77531	Blue
5281 77541	Red
5281 6775	White
5281 77561	Yellow

EACH  
\$52.94

### 52-Inch Paddles

With Holes

ITEM NO.	COLOR
5281 77621	Green
5281 77631	Blue
5281 77641	Red
5281 7765	White
5281 77661	Yellow

### 52-Inch Paddles

Without Holes

ITEM NO.	COLOR
5281 77721	Green
5281 7773	Blue
5281 7774	Red
5281 77751	White
5281 77761	Yellow
5281 02651	Orange
5281 02931	Pink
5281 02661	Purple

EACH  
\$64.61

## Long Handled Paddle Spatulas

Perfect for stirring, mixing and cleaning kettles, vats and large pots.

- Nylon blade sharpens and contours to your specific needs.
- Smooth, easy-to-clean, waterproof construction won't harbor bacteria.
- Threaded, heavy-duty stainless steel handles have plastic grips to provide comfort and heat resistance when used in high temperature or high viscosity applications.
- Available with stainless steel or nylon handles.
- BPA free. • Blade: 4-1/2 inches x 7-1/2 inches.

CARLISLE  
FOODSERVICE PRODUCTS

MADE IN  
USA



► 6 PER CASE.

ITEM NO.	PRODUCT	EACH	
		1-5	6+
6387 00421	40" Nylon Handled Spatula, White	\$45.05	\$40.95
6387 16761	40" Nylon Handled Spatula, Yellow	45.45	41.25
6387 17861	40" Nylon Handled Spatula, Green	45.45	41.25
6387 17871	40" Nylon Handled Spatula, Blue	45.45	41.25
6387 54001	48" Stainless Steel Handled Spatula, White	128.95	118.85
6387 95001	72" Stainless Steel Handled Spatula, White (Not Shown)	149.35	138.25
6387 61121	4-1/2" x 7-1/2" Nylon Replacement Blade, White	22.55	19.45

## Stainless Steel Dough Hoe

- Electropolished finish to enhance corrosion resistance, improve surface finish and ease of cleaning.
- Smooth blade is easy to clean.
- T-Handle design.
- Blade: 7 inches x 10 inches.
- Overall length: 60 inches.

NSF

SANI-LAV  
COLUMBIA  
PRODUCTS

NOTE: Color-coded nylon food hoes also available.  
[WWW.BUNZLPD.COM](http://WWW.BUNZLPD.COM)



ITEM NO.	MFR. NO.	EACH
3013 20271	2077	\$287.65

## Stainless Steel Paddles, Type 304

Perfect for stirring and mixing bulk products.

- Electropolished finish enhances corrosion resistance; finished surface for ease of cleaning.
- Tough and durable stainless steel mixing paddle has a one-piece, highly smooth finish.
- Paddle Dimensions: 9-3/4 inches L x 4-3/4 inches W.

NSF

MADE IN  
USA

SANI-LAV  
COLUMBIA  
PRODUCTS

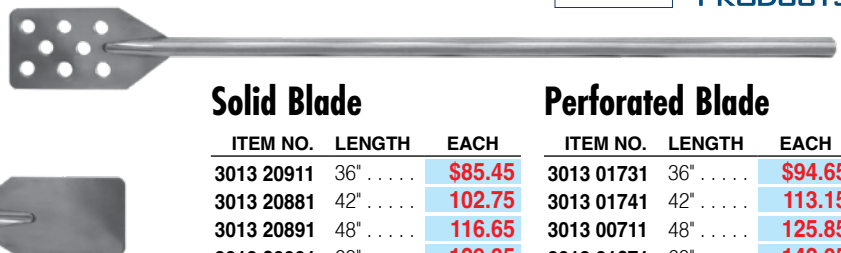

### Solid Blade

ITEM NO.	LENGTH	EACH
3013 20911	36"	\$85.45
3013 20881	42"	102.75
3013 20891	48"	116.65
3013 20901	60"	129.35

### Perforated Blade

ITEM NO.	LENGTH	EACH
3013 01731	36"	\$94.65
3013 01741	42"	113.15
3013 00711	48"	125.85
3013 01671	60"	142.05



## Stainless V-Edge Dump Buggies

Heavy-Duty T-304 stainless steel construction with smooth seams.

- Choose from solid 1 inch rolled or flat bar rim welded v-edge.
- Standard stainless steel lifting lugs and closed-end drip guards meet USDA standards.
- Equipped with 2-inch x 6-inch white poly wheels, replaceable Delrin spinner bushings with greaseable zerk axes.
- Interior Dimensions: 400 pounds — 21 inches L x 24 inches W x 20 inches H; 600 pounds — 21 inches L x 24 inches W x 30 inches H.

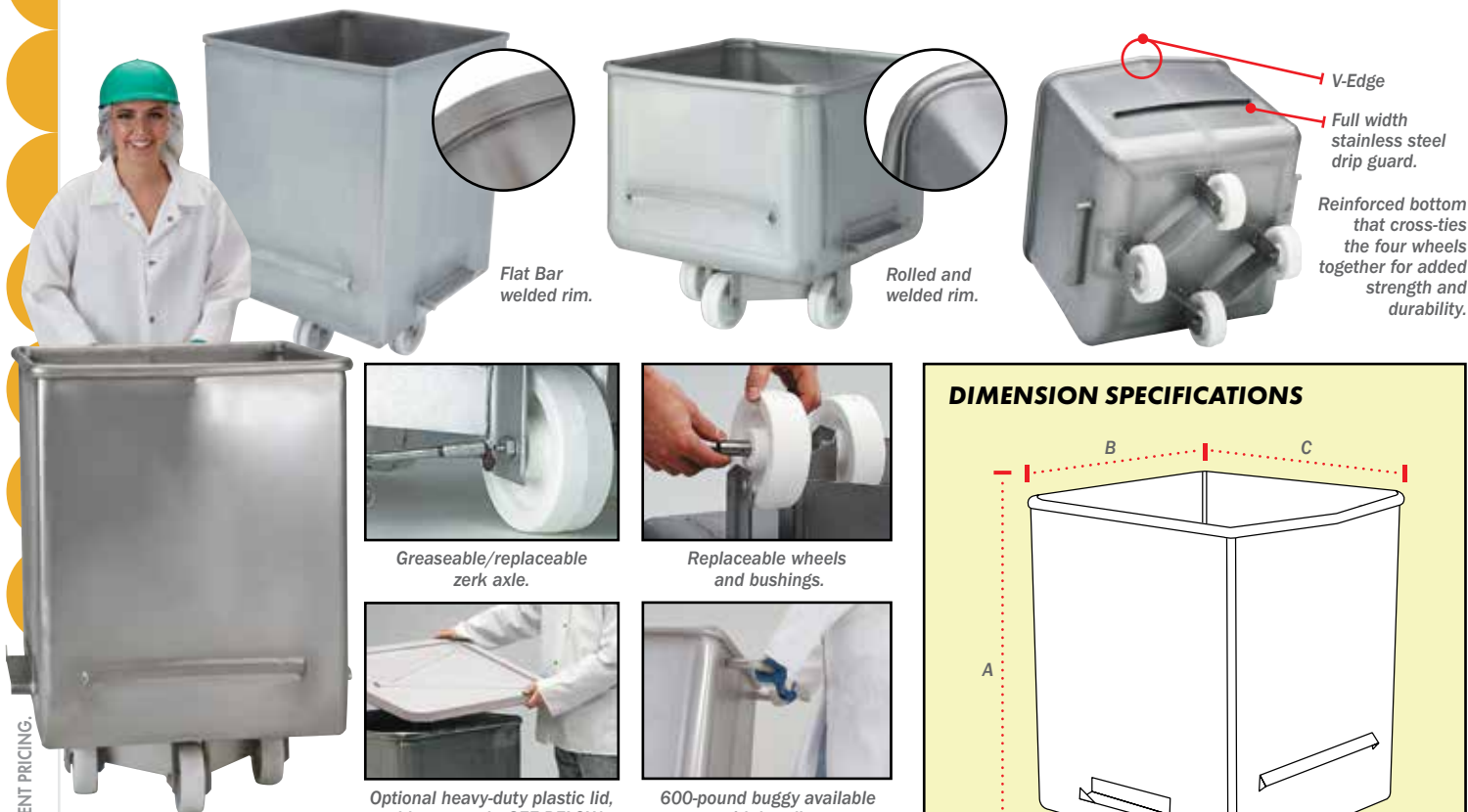

### DIMENSION SPECIFICATIONS

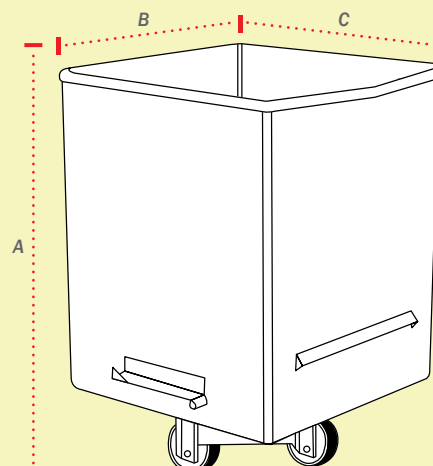

	A	B	C
2990 4528	28"/20" ID	28"/23.5" ID	28"/24.5" ID
2990 4529	38"/30" ID	28"/23.5" ID	28"/24.5" ID
2990 4251	38"/30" ID	28"/23.5" ID	32"/24.5" ID
2990 1150	38"/30" ID	28"/23.5" ID	28"/24.5" ID

ITEM NO.	PRODUCT	EDGE	CAPACITY	SHIP WT.	EACH
2990 4528	V-Edge Buggy	Rolled Rim	400 lb.	77 lb.	CALL
2990 4529	V-Edge Buggy	Rolled Rim	600 lb.	97 lb.	FOR
2990 4251	V-Edge Buggy w/Handle	Rolled Rim	600 lb.	97 lb.	PRICING
2990 1150	V-Edge Buggy	Flat Bar Rim	600 lb.	97 lb.	
3502 98241	Optional V-Edge Buggy Lid				\$36.95
0844 2225	Replacement Wheel				14.35
0844 2229	Replacement Bushing (Stainless Steel)				13.85
0844 20311	Replacement Zerk Axle				12.55

## Decade KitBin® Color Pallets

Perfect for food processing applications.

- Single-piece, high-density polyethylene construction stands up to heavy loads and continuous use.
- Easy-to-clean smooth surfaces have no splinters or wood chips.
- Up to 4,000 pounds dynamic load; up to 13,200 pounds static load.
- Available in gray, yellow, green or blue.
- Shipping weight: 41 pounds.
- Dimensions: 48 inches L x 40 inches W x 5-9/10 inches H.



ITEM NO.	COLOR
3515 9201	Gray
3515 9202	Yellow
3515 9203	Green
3515 9901	Blue

F.O.B. FACTORY  
EACH  
**\$166.25**

## Reinforced Stainless Steel Shovels

- Reinforced stainless steel construction makes this shovel perfect for moving bulk materials.
- Electropolished finish enhances corrosion resistance.
- No cracks or crevices that can trap debris or bacteria.
- Certified NSF Standard 2-food equipment.



**SANI-LAV**  
COLUMBIA  
PRODUCTS

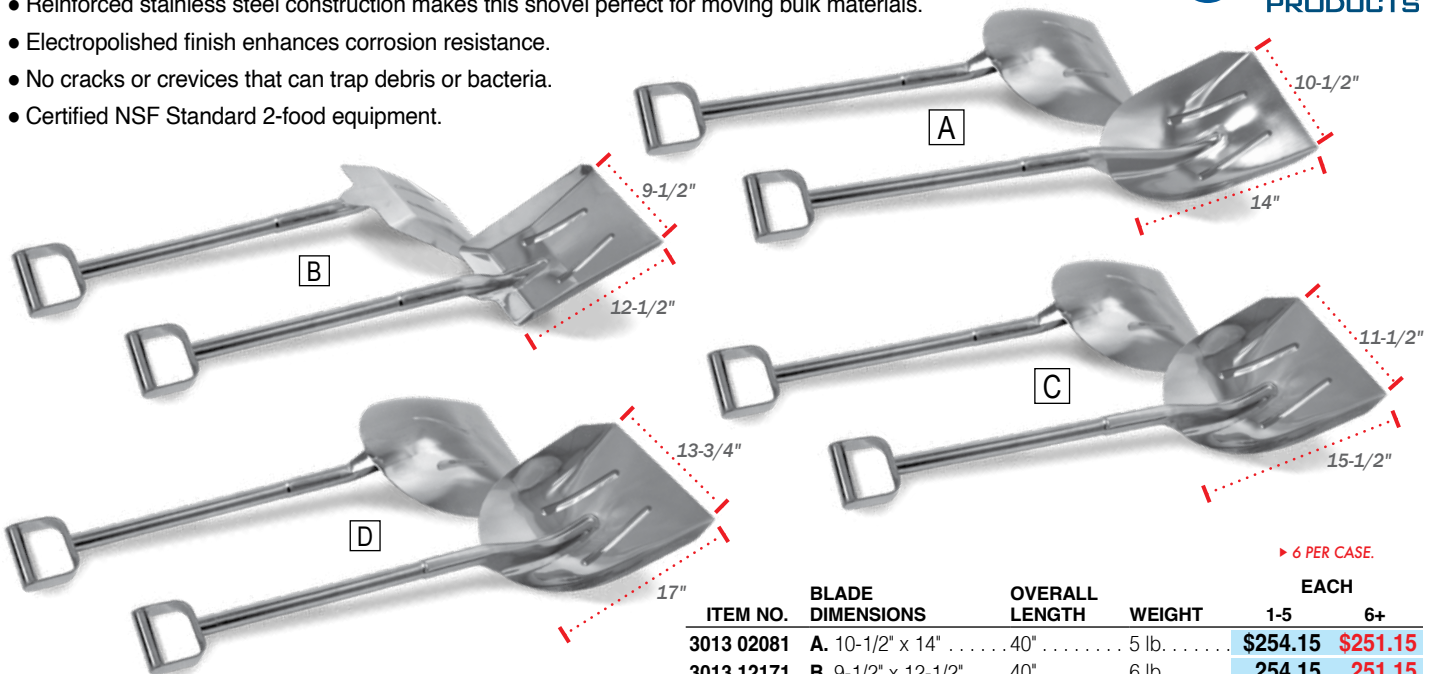

► 6 PER CASE.

ITEM NO.	BLADE DIMENSIONS	OVERALL LENGTH	WEIGHT	EACH	
				1-5	6+
3013 02081	A. 10-1/2" x 14"	40"	5 lb.	\$254.15	\$251.15
3013 12171	B. 9-1/2" x 12-1/2"	40"	6 lb.	254.15	251.15
3013 02281	C. 11-1/2" x 15-1/2"	40"	8 lb.	268.05	266.05
3013 01601	D. 13-3/4" x 17"	44"	10 lb.	300.45	297.45

## Reinforced Stainless Steel Spade

- Blade Dimensions: 7 inches x 9 inches.
- Overall Length: 39 inches.
- Weight: 6 pounds.

MADE IN  
**USA**



► 6 PER CASE.

ITEM NO.	PRODUCT	EACH	
		1-5	6+
3013 02691	Shovel	\$254.15	\$251.15

## Plastic Shovels

- Sturdy injection molded one-piece polypropylene.
- Features a solid shaft and extra thick blade.
- Non-sparking.
- Made from FDA compliant materials.
- Chemical- and corrosion-resistant.
- Small Blade: 11 inches x 14 inches; Overall length: 38 inches; Weight: 2-7/10 pounds.
- Large Blade: 14 inches x 17 inches; Overall length: 42 inches; Weight: 4 pounds.

**Remco**  
a Vikon company



MADE IN  
**USA**

### Small Blade

ITEM NO.	COLOR	EACH	
5281 98101	White	1-5	6+
5281 69801	Yellow		
5281 01081	Orange		
5281 00081	Red		
5281 00271	Pink		
5281 01091	Purple		
5281 98131	Blue		
5281 04791	Lime		
5281 98121	Green		
5281 04781	Brown		
5281 04801	Gray		
5281 01481	Black	\$42.35	\$41.35

► 6 PER CASE.

### Large Blade

ITEM NO.	COLOR	EACH	
5281 98251	White	1-5	6+
5281 69891	Yellow		
5281 98271	Orange		
5281 69831	Red		
5281 01591	Pink		
5281 69921	Purple		
5281 69881	Blue		
5281 04951	Lime		
5281 69901	Green		
5281 04941	Brown		
5281 04961	Gray		
5281 98291	Black	\$43.41	\$42.41

► 6 PER CASE.





## 5-Gallon Food-Approved Plastic Bucket

- Lid available in white only and has tear-tabs for easier openings.
- 90 mil heavy-duty polyethylene.
- FDA compliant for contact with food products.



Buckets have child warning labels.

ITEM NO.	COLOR		
2316 00231	White		
2316 00221	Red		
2316 00201	Blue		
2316 00211	Green		
2316 00241	Yellow		
2316 00191	Black		
		EACH	
		1-11	12+
		\$24.55	\$23.55

ITEM NO.	PRODUCT	1-11	12+
2316 00181	Lid, White...	\$7.75	\$6.75

## Vikan® 3-Gallon Flat Sided Pails

Optional stainless steel mounting bracket allows the pail to be stored off the ground and even upside down against a wall to allow the pail to drain and dry.

- Polypropylene pail is designed with one side flat so the pail can be stored flush against a wall.
- Raised bottom for added stability and a wide spout to prevent spilling and splashing while pouring.
- Handle constructed of non-rusting stainless steel.



Optional matching lids.



No-drip spout and bottom handle are designed for easy pouring and dumping.

**NOTE: Also available in 1.5 or 5 gallon sizes.**  
**WWW.BUNZLPD.COM**



### Stainless Steel Mounting Bracket



ITEM NO.	PRODUCT
5281 16201	Bracket

EACH  
**\$57.15**

### B. 3-Gallon Pails 3-Gallon Lids

ITEM NO.	COLOR	ITEM NO.	COLOR
5281 68651	White	5281 68751	White
5281 68661	Yellow	5281 68761	Yellow
5281 68671	Orange	5281 68771	Orange
5281 68641	Red	5281 68741	Red
5281 03231	Pink	5281 03711	Pink
5281 68701	Purple	5281 68801	Purple
5281 68631	Blue	5281 68731	Blue
5281 03301	Lime	5281 03681	Lime
5281 68621	Green	5281 68721	Green
5281 03241	Brown	5281 03701	Brown
5281 03251	Gray	5281 03651	Gray
5281 68681	Black	5281 68791	Black

► 5 PER CASE.

EACH	
1-4	5+
\$30.69	\$29.69

► 5 PER CASE.

EACH	
1-4	5+
\$15.84	\$14.84

## Round Poly Pails, 14 Quart

Perfect for any job.

- Convenient pouring spout molded in the side.
- Plastic construction resists acid, alkaline, chemicals and cleaning compounds.
- Insulated looped bail handle.

CONTINENTAL  
COMMERCIAL PRODUCTS

MADE IN  
USA

ITEM NO.	COLOR
2760 14951	Red
2760 14921	Gray
2760 14981	White

► 12 PER CASE.

EACH	
1-11	12+
\$23.85	\$22.85



## Stainless Steel Pail

Heavy, 16-gauge type 304 stainless-steel polished finish inside and out.

- Welded construction, no crevices to collect dirt or bacteria.
- Smooth top edge. One piece chime, sealed around the bottom.



ITEM NO.	SIZE	WEIGHT	EACH
3013 20131	13-qt. Pail	4-1/2 lb	\$174.65
3013 20161	16-qt. Pail	5-1/2 lb	\$191.35

## Stainless Steel Pail with Tilt Handle

Welded construction with no crevices.

- Heavy, 16-gauge type 304 stainless-steel polished finish inside and out.
- Ergonomic handle positioned for easy pouring.



ITEM NO.	SIZE	WEIGHT	EACH
3013 20141	13-qt. Pail with Tilt Handle	4-1/2 lb	\$159.45
3013 20181	16-qt. Pail with Tilt Handle	5-1/2 lb	\$179.05



## MegaSteady Drum Dolly

- Five wheel, pentagon shaped dolly for super steady rolling.
- Heavy-duty 3-inch wheels and swivel casters allow easy mobility.
- Holds 20-55-gallon round drums.
- Capacity: 625 pounds.

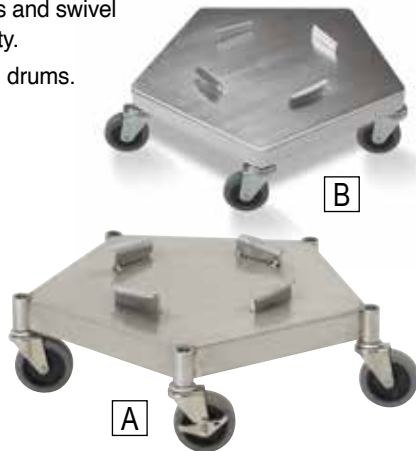

ITEM NO.	PRODUCT	EACH
2510 0319	A. Aluminum, MegaSteady Drum Dolly. . . . .	\$86.95
3013 0025	B. Stainless Steel Drum Dolly . . . . .	290.05

## Round Twist-On Dolly

- May be permanently attached to drum.
- Round twist-on dolly fits 20-, 32-, 44- and 55-gallon round drums.
- Dolly height: 5 inches. • Riveted casters.
- Wheels are NOT replaceable.



► 2 PER CASE.

ITEM NO.	PRODUCT	CAPACITY	1	2+
6387 33171	Round Twist-On Dolly . . .	250 lb. . . . .	\$50.15	\$44.45

## Universal Dolly

Makes moving drums around the plant easy!

- Universal dolly fits all 10- through 55-gallon drums.
- Includes heavy-duty swivel casters to enhance mobility.
- Dimensions: 24-3/4 inches W x 7-1/8 inches H.
- Load capacity: 500 pounds.
- Color: black.



ITEM NO.	PRODUCT	EACH
1770 77581	Round Universal Dolly. . . . .	\$184.15
3414 0004	Replacement 3" Swivel Casters. . . . .	18.52

## Heavy-Duty Industrial Liners

Coreless rolls packed in an easy-to-use dispenser case.

- Strong, low-density bags are ideal for wet trash and heavy loads.
- Black color bags hide unsightly garbage.
- Six gussets for added strength.



ITEM NO.	CAPACITY	SIZE	MIL	BAGS/CASE	CASE
7600 4265	20-30 Gallon . . . . .	30" x 36" . . . . .	0.9 . . . . .	200. . . . .	\$64.07
7600 4270	32 Gallon . . . . .	33" x 39" . . . . .	1.3 . . . . .	100. . . . .	59.47
7600 4275	44 Gallon . . . . .	40" x 46" . . . . .	1.3 . . . . .	100. . . . .	71.66
7600 4281	56 Gallon . . . . .	42" x 47" . . . . .	1.3 . . . . .	100. . . . .	83.05
7600 4293	60 Gallon . . . . .	38" x 58" . . . . .	1.3 . . . . .	100. . . . .	87.60

## High-Density Economy Liners

Coreless rolls packed in an easy-to-use dispenser case.

- Perforated coreless rolls are time saving, cost efficient and easy to dispense.
- Clear, puncture resistant bags are perfect for light loads.
- Star-seal bottom.



ITEM NO.	CAPACITY	SIZE	GAUGE IN MICRONS	BAGS/CASE	CASE
7500 4857	12-16 Gallon . . . . .	23" x 33" . . . . .	5. . . . .	1000. . . . .	\$57.28
7500 4862	20-30 Gallon . . . . .	30" x 36" . . . . .	13. . . . .	250. . . . .	61.85
7500 4860	20-30 Gallon . . . . .	30" x 36" . . . . .	8. . . . .	500. . . . .	61.74
7500 4869	33 Gallon . . . . .	33" x 39" . . . . .	14. . . . .	250. . . . .	63.32
7500 4867	33 Gallon . . . . .	33" x 39" . . . . .	12. . . . .	250. . . . .	55.96
7500 4884	40-45 Gallon . . . . .	40" x 46" . . . . .	14. . . . .	250. . . . .	85.43
7500 4874	60 Gallon . . . . .	38" x 57" . . . . .	19. . . . .	150. . . . .	82.39
7500 4872	60 Gallon . . . . .	38" x 57" . . . . .	12. . . . .	200. . . . .	69.23
7500 4889	56 Gallon . . . . .	42" x 47" . . . . .	14. . . . .	200. . . . .	69.23

PRICES ARE SUBJECT TO CHANGE • MINIMUMS MAY APPLY • VISIT OUR WEBSITE FOR CURRENT PRICING.

## Imprinted Round Containers

Imprinted for clarity and easy identification.

- Each style is Hot Stamp imprinted with black 2-inch lettering. • Integrated ergonomic handles.
- All drums are imprinted on 2 sides, in Spanish and English. • Unique base handles allow for easy lifting.
- Guaranteed to never fade, warp, crack or crush. • NSF 2 and 21 certified.



### 20-Gallon Drums

► 6 PER CASE.

ITEM NO.	COLOR	IMPRINT	EACH
3414 01831	Yellow	CONDEMNED	\$39.26
3414 01821	Yellow	INEDIBLE	39.26
3414 01781	Gray	INEDIBLE	39.26

### 32-Gallon Drums

► 4 PER CASE.

ITEM NO.	COLOR	IMPRINT	EACH
3414 0166	White	EDIBLE	\$52.57
3414 0164	Yellow	CONDEMNED	52.57
3414 0175	Yellow	INEDIBLE	52.57
3414 0180	Yellow	TRASH	52.57
3414 0176	Red	CONDEMNED	52.57
3414 0165	Red	INEDIBLE	52.57
3414 0185	Red	TRASH	52.57
3414 0184	Blue	EDIBLE	52.57
3414 0181	Blue	TRASH	52.57
3414 0169	Gray	INEDIBLE	52.57
3414 0167	Gray	TRASH	52.57

### 44-Gallon Drums

► 3 PER CASE.

ITEM NO.	COLOR	IMPRINT	EACH
3414 0171	White	EDIBLE	\$79.51
3414 0172	Yellow	CONDEMNED	64.99
3414 0174	Yellow	INEDIBLE	64.99
3414 0179	Yellow	TRASH	64.99
3414 0186	Red	CONDEMNED	64.99
3414 0168	Red	INEDIBLE	64.99
3414 0173	Blue	TRASH	64.99
3414 0177	Gray	CONDEMNED	64.99
3414 0163	Gray	INEDIBLE	64.99
3414 0170	Gray	TRASH	64.99



**NOTE: Custom Imprinted containers available by special order. CALL FOR DETAILS.**



Handle design eases lifting and prevents vacuum sealing when stacking.



Durable construction reinforced with drag skids for maximum longevity.



Integrated bag cinches.

## Square Food-Approved Drums

All the features of our round drums, plus 14% more capacity.

- Gray and White are USDA Meat and Poultry Equipment Group Listed and assist in complying with HACCP guidelines.
- Rounded corners and smooth contours are easy to clean. • Certified to NSF Std. #2 (gray and white) and Std. #21.
- Nesting handles allow secure fit for side-by-side use.



### 28-Gallon Drums and Lids

► 6 PER CASE.

ITEM NO.	COLOR	DIMENSIONS	EACH	
			1-5	6+
1770 08261	Gray	21-1/2" x 21-1/2" x 22-3/5"	\$84.55	\$72.95
1770 89561	White	22-1/2" x 22-1/2" x 2"	25.95	24.95
1770 89551	Gray	22-1/2" x 22-1/2" x 2"	27.75	23.95

### 40-Gallon Drums and Lids

► 4 PER CASE.

ITEM NO.	COLOR	DIMENSIONS	EACH	
			1-3	4+
1770 35421	Gray	23-1/2" x 23-1/2" x 28-4/5"	\$90.95	\$89.95
1770 35391	White	24" x 24" x 2"	27.95	26.95

**NOTE:**  
For more details visit,  
[WWW.BUNZLPD.COM](http://WWW.BUNZLPD.COM)



ITEM NO.	PRODUCT	EACH	
		1	2+
1770 01201	Twist-On Dolly	\$129.55	\$114.95

# Round Food-Approved Drums and Lids

- Durable construction reinforced with drag skids for maximum longevity.
- Integrated ergonomic handles. • Unique base handles allow for easy lifting.
- Special features prevent vacuum sealing when nesting.
- Guaranteed to never fade, warp, crack or crush. • NSF 2 and 21 certified.



## 10-Gallon Drums and Lids

► 6 PER CASE.

	WHITE	YELLOW	ORANGE	RED	PINK	PURPLE	BLUE	GREEN	BROWN	GRAY	BLACK	EACH	
PRODUCT	ITEM NO.	ITEM NO.	ITEM NO.	ITEM NO.	ITEM NO.	ITEM NO.	ITEM NO.	ITEM NO.	ITEM NO.	ITEM NO.	ITEM NO.	1-5	6+
Drum . . .	6387 24401	6387 24421	6387 24471	6387 24431	6387 24481	6387 24491	6387 24451	6387 24441	6387 24391	6387 24461	6387 24411	\$20.15	\$19.15
Lid . . . . .	6387 24511	6387 24531	6387 24581	6387 24541	6387 24591	6387 24611	6387 24561	6387 24551	6387 24501	6387 24571	6387 24521	7.70	6.70

## 20-Gallon Drums and Lids

► 6 PER CASE.

	WHITE	YELLOW	ORANGE	RED	PINK	PURPLE	BLUE	GREEN	BROWN	GRAY	BLACK	EACH	
PRODUCT	ITEM NO.	ITEM NO.	ITEM NO.	ITEM NO.	ITEM NO.	ITEM NO.	ITEM NO.	ITEM NO.	ITEM NO.	ITEM NO.	ITEM NO.	1-5	6+
Drum . . . .	6387 24631	6387 24651	6387 25251	6387 24661	6387 25261	6387 25271	6387 24681	6387 24671	6387 24621	6387 24691	6387 24641	\$30.18	\$29.18
Lid . . . . .	6387 24701	6387 24731	6387 24781	6387 24741	6387 24791	6387 24811	6387 24761	6387 24751	6387 24711	6387 24771	6387 24721	10.45	9.45

## 32-Gallon Drums and Lids

► 4 PER CASE.

	WHITE	YELLOW	ORANGE	RED	PINK	PURPLE	BLUE	GREEN	BROWN	GRAY	BLACK	EACH	
PRODUCT	ITEM NO.	ITEM NO.	ITEM NO.	ITEM NO.	ITEM NO.	ITEM NO.	ITEM NO.	ITEM NO.	ITEM NO.	ITEM NO.	ITEM NO.	1-3	4+
Drum . . . .	6387 24831	6387 24851	6387 24901	6387 24861	6387 24911	6387 24921	6387 24881	6387 24871	6387 24821	6387 24891	6387 24841	\$40.08	\$39.08
Lid . . . . .	6387 24941	6387 24961	6387 25081	6387 24971	6387 25101	6387 25151	6387 24991	6387 24981	6387 24931	6387 25071	6387 24951	15.83	14.83

## 44-Gallon Drums and Lids

► 3 PER CASE.

	WHITE	YELLOW	ORANGE	RED	PINK	PURPLE	BLUE	GREEN	BROWN	GRAY	BLACK	EACH	
PRODUCT	ITEM NO.	ITEM NO.	ITEM NO.	ITEM NO.	ITEM NO.	ITEM NO.	ITEM NO.	ITEM NO.	ITEM NO.	ITEM NO.	ITEM NO.	1-2	3+
Drum . . . .	6387 25171	6387 25191	6387 25281	6387 25211	6387 25331	6387 25341	6387 25231	6387 25221	6387 25161	6387 25241	6387 25181	\$60.78	\$59.78
Lid . . . . .	6387 25491	6387 25471	6387 25511	6387 25441	6387 25521	6387 25531	6387 25481	6387 25461	6387 25351	6387 25501	6387 25451	22.40	21.40

## 55-Gallon Drums and Lids

► 2 PER CASE.

	WHITE	YELLOW	ORANGE	RED	PINK	PURPLE	BLUE	GREEN	BROWN	GRAY	BLACK	EACH	
PRODUCT	ITEM NO.	ITEM NO.	ITEM NO.	ITEM NO.	ITEM NO.	ITEM NO.	ITEM NO.	ITEM NO.	ITEM NO.	ITEM NO.	ITEM NO.	1	2+
Drum . . . .	6387 25551	6387 25571	6387 25411	6387 25581	6387 25621	6387 25631	6387 25601	6387 25591	6387 25541	6387 25611	6387 25561	\$88.65	\$87.65
Lid . . . . .	6387 25641	6387 25661	6387 25751	6387 25671	6387 25721	6387 25731	6387 25701	6387 25691	6387 25741	6387 25711	6387 25651	33.28	32.28

PRICES ARE SUBJECT TO CHANGE • MINIMUMS MAY APPLY • VISIT OUR WEBSITE FOR CURRENT PRICING.



## Vikan® Ultra Safe Technology (UST) Scrub Brushes

UST provides a new level of hygienic design and bristle arrangement.

- Easy to clean and dry.
- Easy color-coded visual inspection.
- One piece design, no metal staples or resin.

Easy-to-clean  
bristle  
arrangement.



### Long Handle

ITEM NO.	COLOR
5281 00431	Pink
5281 00441	Green
5281 00451	Blue
5281 00461	Red
5281 00471	White
5281 00481	Yellow
5281 19671	Orange
5281 00491	Purple

EACH  
**\$27.50**

### Short Handle

ITEM NO.	COLOR
5281 00381	Pink
5281 00281	Green
5281 00391	Blue
5281 00291	Red
5281 00301	White
5281 00311	Yellow
5281 00401	Orange
5281 00411	Purple

EACH  
**\$22.20**

## Vikan® Stiff Bristle Scrub Brushes

Choose from three styles and multiple colors.

- Low water absorption polyester bristles with stainless steel staples.
- Hygienic, solid block polypropylene construction.
- Autoclavable at temperatures up to 250 °F/121 °C.
- Made from FDA-compliant materials.



### Scrub Brush

2-1/2 inches x 7-1/2 inches

ITEM NO.	COLOR
5281 89051	White
5281 89041	Red
5281 89061	Yellow
5281 89021	Green
5281 89031	Blue
5281 89071	Orange
5281 89081	Purple
5281 89091	Black

EACH  
**\$15.84**



Scan this QR code with your mobile device to watch a video about Vikan® color-coded brush usage.

### Long Handle

2-3/4 inches x 15-3/4 inches

ITEM NO.	COLOR
5281 18651	White
5281 18641	Red
5281 18661	Yellow
5281 18621	Green
5281 18631	Blue

EACH  
**\$14.79**

### Short Handle

3 inches x 10 inches

ITEM NO.	COLOR
5281 19251	White
5281 19241	Red
5281 19261	Yellow
5281 19221	Green
5281 19231	Blue
5281 19271	Orange
5281 19281	Purple
5281 19291	Black
5281 04011	Pink
5281 04021	Brown
5281 03311	Lime
5281 04031	Gray

EACH  
**\$13.72**

## Vikan® Total Color Round Hand Brush

The perfect scrub brush to fit securely in your hand!

- 5-inch diameter brush made with stiff 44 mm bristles.
- Block and bristles are made from the same color.
- Made from FDA-compliant materials.

ITEM NO.	COLOR
5281 8855	White
5281 88541	Red
5281 8856	Yellow
5281 8852	Green
5281 8853	Blue

EACH  
**\$18.95**



## Vikan® Ultra Safe Technology (UST) Bench Brushes

Easy to clean bristle arrangement.

- Colored brushes help eliminate cross contamination.
- Block and bristles are made from the same color.
- Made from FDA-compliant materials.



### Soft Bristle

ITEM NO.	COLOR
5281 00501	Pink
5281 00511	Green
5281 00521	Blue
5281 00541	Red
5281 00551	White
5281 00561	Yellow
5281 00571	Orange
5281 00581	Purple

EACH

**\$24.33**

### Medium Bristle

ITEM NO.	COLOR
5281 00591	Pink
5281 00601	Green
5281 00611	Blue
5281 00621	Red
5281 00631	White
5281 00641	Yellow
5281 00651	Orange
5281 00661	Purple

EACH

**\$24.33**



## Vikan® Total Color Bench Brush

Colored brushes help eliminate cross-contamination.

- Block and bristles are made from the same color.
- Made from FDA-compliant materials.

### Soft Bristle

ITEM NO.	COLOR
5281 50751	White
5281 50741	Red
5281 50761	Yellow
5281 50721	Green
5281 50731	Blue
5281 58771	Orange
5281 58781	Purple
5281 50791	Black
5281 04041	Pink
5281 04061	Brown
5281 04071	Lime
5281 04081	Gray

EACH

**\$12.66**



### Medium Bristle

ITEM NO.	COLOR	ITEM NO.	COLOR
5281 58951	White	5281 58991	Black
5281 58941	Red	5281 03201	Pink
5281 58961	Yellow	5281 04101	Brown
5281 58921	Green	5281 04181	Lime
5281 58931	Blue	5281 04191	Gray
5281 58971	Orange		
5281 58981	Purple		

EACH

**\$12.66**



## Vikan® Tank Brushes

- Multi-directional bristles are angled and cut to create an oval-shaped head to clean curved surfaces.
- The rounded edges work well to clean down the sides of equipment.

### Medium Bristle

5-1/2 inches W x 8 inches H

ITEM NO.	COLOR
5281 03921	Green
5281 02041	Blue
H710 00031	Red
5281 03951	White
5281 03961	Yellow

EACH

**\$24.32**



**NOTE:** Requires a European-thread handle, sold separately.



### Stiff Bristle

5-1/2 inches W x 8 inches H

ITEM NO.	COLOR	ITEM NO.	COLOR
5281 03721	Green	5281 03791	Black
5281 03731	Blue	H710 00291	Pink
5281 03741	Red	5281 04221	Brown
5281 03751	White	5281 04231	Lime
5281 03761	Yellow	5281 04241	Gray
5281 03771	Orange		
5281 03781	Purple		

EACH

**\$36.95**

## Vikan® Tube Brushes

Tough polypropylene blocks and polyester bristles are suitable for food processing environments.

- Made from FDA-compliant materials.



**NOTE:** Requires a European-thread handle, sold separately.

### Stiff Bristle

2 inches x 5-3/4 inches

ITEM NO.	COLOR
5281 39051	White
5281 39041	Red
5281 39061	Yellow
5281 39021	Green
5281 39031	Blue



EACH

**\$20.85**

### Stiff Bristle

4 inches x 6-1/2 inches

ITEM NO.	COLOR
5281 39471	White
5281 39441	Red
5281 39461	Yellow
5281 39421	Green
5281 3943	Blue
5281 39481	Black



EACH

**\$23.05**

## Vikan® 6-1/2-Inch Mini Handle

For use with tube brushes shown to left.

- Made from FDA-compliant materials.
- Ideal for those jobs in small places.
- Rounded grooves on handle improve grip without compromising hygiene.



ITEM NO.	COLOR
5281 93451	White
5281 93431	Blue
5281 93461	Yellow
5281 93421	Green
5281 9344	Red

EACH

**\$8.42**



## Sparta® 6-Inch Polyester Bake Pan Lip Brush

- Polybutylene bristles are non-absorbent and keep their shape for better scrubbing and longer bristle life.
- Foam-injected plastic block for extra strength.
- Bristle trim: 1-1/4 inches. • Temp. Range: -40° to 125 °F.
- Ergonomic grip. • FDA-compliant.

**CARLISLE**  
FOODSERVICE PRODUCTS  
**SPARTA®**



ITEM NO.	COLOR
6387 21371	Red
6387 21321	Orange
6387 21411	Yellow
6387 21311	Lime
6387 20991	Green
6387 20931	Blue
6387 21361	Purple
6387 21351	Pink
6387 21381	Tan
6387 21391	White
6387 20981	Gray
6387 20921	Black
6387 20971	Brown



► 12 PER CASE.

EACH

1-11	12+
\$9.55	\$6.95

## Sparta® 6-Inch Hand Scrub Brush

- Polybutylene bristles are non-absorbent and keep their shape for better scrubbing and longer bristle life.
- Foam injected plastic block for extra strength.
- Bristle trim: 1-3/20 inches. • Temp. Range: -40° to 125 °F.
- Ergonomic grip. • FDA-compliant.

ITEM NO.	COLOR
6387 21521	Red
6387 21491	Orange
6387 21561	Yellow
6387 21481	Lime
6387 21471	Green
6387 21441	Blue
6387 21511	Purple
6387 21501	Pink
6387 21531	Tan
6387 21551	White
6387 21461	Gray
6387 21431	Black
6387 21451	Brown



**CARLISLE**  
FOODSERVICE PRODUCTS  
**SPARTA®**



► 12 PER CASE.

EACH

1-11	12+
\$11.75	\$8.95

## Sparta® Floater Scrub Brushes

*Tough, durable and economical brushes that are perfect for a multitude of clean-up chores.*

- Polybutylene bristles keep their shape for better scrubbing and longer life.
- Bristles will not absorb oils or moisture. • Bristle trim: 1-3/4 inches.
- Foam injected plastic blocks for added strength.
- Temp. Range: -40° to 125 °F.
- FDA-compliant.

**CARLISLE**  
FOODSERVICE PRODUCTS  
**SPARTA®**



► 12 PER CASE.

EACH

1-11	12+
\$11.45	\$8.95

## 8-Inch Short Handle 20-Inch Long Handle

ITEM NO.	COLOR
6387 21901	Red
6387 21871	Orange
6387 21931	Yellow
6387 21861	Lime
6387 21851	Green
6387 21821	Blue
6387 21891	Purple
6387 21881	Pink
6387 21911	Tan
6387 21921	White
6387 21811	Black
6387 21831	Brown

ITEM NO.	COLOR
6387 20281	Red
6387 20241	Orange
6387 20331	Yellow
6387 20221	Lime
6387 20211	Green
6387 19641	Blue
6387 20271	Purple
6387 20261	Pink
6387 20301	Tan
6387 20311	White
6387 19621	Black
6387 19681	Brown

► 12 PER CASE.

EACH

1-11	12+
\$17.85	\$14.95

## Sparta® Flo-Thru Brush

*For use with Sparta® Flo-Thru Handle.*

- Excellent for cleaning greasy surfaces from kitchen walls and equipment.
- Rounded block to help protect painted surfaces and delicate trim.
- Soft Nylex (flagged) bristles set in non-absorbent plastic blocks that won't crack or chip.
- Bristle trim: 2-1/2 inches. • Temp. Range: -40° to 125 °F. • Brush head: 10 inches long.
- FDA-compliant.



**NOTE: Sparta® valve controlled Flow-Thru Handle, sold separately.**

► 12 PER CASE.

EACH

ITEM NO.	PRODUCT	1-11	12+
6387 41041	60" Flo-Thru w/Valve Handle . . .	\$23.85	\$20.75

ITEM NO.	COLOR
6387 22751	Red
6387 22721	Orange
6387 22781	Yellow
6387 22711	Lime
6387 22701	Green
6387 22661	Blue
6387 22741	Purple
6387 22731	Pink
6387 22761	Tan
6387 22771	White
6387 22691	Gray
6387 22651	Black
6387 22671	Brown

**CARLISLE**  
FOODSERVICE PRODUCTS  
**SPARTA®**



► 12 PER CASE.

EACH

1-11	12+
\$26.65	\$22.95



## Sparta® Tank and Kettle Brush

- Flared head ensures all-around thorough cleaning.
- Crimped, non-absorbent polyester bristles are stapled into the block for increased durability.
- Foam-injected plastic block provides additional durability.
- Bristle trim: 1-3/4 inches. • Temp. Range: -40° to 125 °F.
- FDA-compliant.

**CARLISLE**  
FOODSERVICE PRODUCTS  
**SPARTA®**

✓HACCP  
CERTIFIED



► SEE PAGE 79  
For Handles,  
Sold Separately



### Large

5-1/2 Inches x 9-1/2 Inches

ITEM NO.	COLOR	ITEM NO.	COLOR
6387 20741	Red	6387 20761	White
6387 20711	Orange	6387 20681	Gray
6387 20771	Yellow	6387 20651	Black
6387 20701	Lime	6387 20671	Brown
6387 20691	Green		
6387 20661	Blue		
6387 20731	Purple		
6387 20721	Pink		
6387 20751	Tan		

► 12 PER CASE.

EACH

1-11 12+

\$39.85 \$35.95

### Small

5-1/4 Inches x 7-1/2 Inches

ITEM NO.	COLOR	ITEM NO.	COLOR
6387 20881	Red	6387 20791	White
6387 20851	Orange	6387 20821	Gray
6387 20901	Yellow	6387 20781	Black
6387 20841	Lime	6387 20811	Brown
6387 20831	Green		
6387 20801	Blue		
6387 20871	Purple		
6387 20861	Pink		
6387 20891	Tan		

► 12 PER CASE.

EACH

1-11 12+

\$37.75 \$33.95

## Sparta® 8-Inch Bench Brush

**CARLISLE**  
FOODSERVICE PRODUCTS  
**SPARTA®**

✓HACCP  
CERTIFIED

- Efficiently sweeps dust and debris.
- Polybutylene bristles are non-absorbent and keep their shape for longer bristle life.
- Foam injected block provides additional durability.
- FDA-compliant.



ITEM NO.	COLOR
6387 21991	Red
6387 21771	Orange
6387 22311	Yellow
6387 21751	Lime
6387 21981	Green
6387 21971	Blue
6387 21791	Purple
6387 21781	Pink
6387 21801	Tan
6387 21941	White
6387 21741	Gray
6387 21721	Black
6387 21731	Brown

► 12 PER CASE.

EACH

1-11 12+

\$13.85 \$10.95

## Sparta® 9-Inch Tile and Grout Brush

- Can be handheld or used with a threaded handle.
- Two-position handle holes for effectively removing stubborn stains from grouted tile.
- Polybutylene bristles are non-absorbent and keep their shape for longer bristle life.
- Foam injected block provides additional durability.
- Molded-in scraper. • Bristle trim: 1 inch.
- Temp. Range: -40° to 125 °F. • FDA-compliant.



**CARLISLE**  
FOODSERVICE PRODUCTS  
**SPARTA®**

✓HACCP  
CERTIFIED

► SEE PAGE 79  
For Handles, Sold Separately

ITEM NO.	COLOR	ITEM NO.	COLOR
6387 22461	Red	6387 22481	White
6387 22421	Orange	6387 22381	Gray
6387 22491	Yellow	6387 22321	Black
6387 22411	Lime	6387 22341	Brown
6387 22391	Green		
6387 22331	Blue		
6387 22451	Purple		
6387 22441	Pink		
6387 22471	Tan		

► 12 PER CASE.

EACH

1-11 12+

\$10.65 \$7.95

## Sparta® Valve and Fitting Brush

- Versatile for cleaning equipment that needs a rounded cleaning utensil, such as kettles, vats and tanks.
- Rounded heads and ends protect against scratching and clean in all directions.
- Resins used to produce blocks and bristles are made of FDA-compliant materials.
- Diameter: 3-1/2 inches. • Available in 5 colors.



### 16 Inch

ITEM NO.	COLOR
6387 02021	White
6387 18181	Red
6387 16751	Yellow
6387 17841	Green
6387 18391	Blue

► 6 PER CASE.

EACH

1-5 6+

\$34.65 \$30.95

### 30 Inch

ITEM NO.	COLOR
6387 03021	White
6387 18491	Red
6387 18441	Yellow
6387 18501	Green
6387 18511	Blue

► 6 PER CASE.

EACH

1-5 6+

\$35.65 \$31.95



## Rack 'Em™ Brush Racks

- Color-coded rack reduces the spread of bacteria.
- One inch spacing allows for cleaning behind rack.
- Holds brushes, brooms, scrapers, scoops, shovels, mops and squeegees on 2-1/2 inch long hooks.
- PVC-coated steel wire construction is not affected by bleaches and most acids and solvents.
- Mounts on wall (mounting hardware not included).

RACK'EM™



Shown: 5-hook rack.  
Brushes sold separately.



**NOTE: Also  
available in yellow.  
Call for details.**

### A. 5-Hook Rack

17-1/4 Inches x 3 Inches x 3 Inches

ITEM NO.	COLOR
3446 40311	Yellow
3446 40301	White
3446 40331	Green
3446 40341	Blue

EACH

**\$60.15**

### B. 12-Hook Rack

26 Inches x 4 Inches x 6-1/2 Inches

ITEM NO.	COLOR
3446 40411	Yellow
3446 40401	White
3446 40431	Green
3446 40441	Blue

EACH

**\$85.15**

### C. 16-Hook Rack

36 Inches x 4 Inches x 6-1/2 Inches

ITEM NO.	COLOR
3446 40511	Yellow
3446 40501	White
3446 40531	Green
3446 40541	Blue

EACH

**\$99.95**

## Vikan® Hygienic Hi-Flex Wall Bracket System

Store cleaning tools and utensils more flexibly and safely.

- Quick and easily installation.
- Made from FDA-compliant materials.
- Autoclavable at temperatures up to 250 °F/121 °C



A

16.54 Inches L x  
3.43 Inches D x  
1.89 H Inches

B

C

3.23 Inches L x 3.43 Inches D x 1.89 Inches H



**NOTE: Additional rubber clips and hooks available to modify your bracket to fit your equipment needs. Call for more information.**

### A. Bracket System

16-1/2-inch bracket includes  
3 grip bands and two hooks.

ITEM NO.	COLOR
5281 05461	Red
5281 05491	Orange
5281 05481	Yellow
5281 05531	Lime
5281 05441	Green
5281 05451	Blue
5281 05501	Purple
5281 05431	Pink
5281 05471	White
5281 05541	Gray
5281 05511	Black
5281 05521	Brown

EACH

**\$48.08**

### B. Grip Bands

3.23 inches W x 1.89  
inches H x 3.43 inches D.

ITEM NO.	COLOR
5281 05581	Red
5281 05621	Orange
5281 05601	Yellow
5281 05631	Lime
5281 05561	Green
5281 05571	Blue
5281 05641	Purple
5281 05551	Pink
5281 05591	White
5281 05651	Gray
5281 05661	Black
5281 05611	Brown

EACH

**\$23.68**

### C. Single Hook

1.61 inches W x 1.89  
inches H x 3.07 inches D.

ITEM NO.	COLOR
5281 05701	Red
5281 05741	Orange
5281 05721	Yellow
5281 05751	Lime
5281 05681	Green
5281 05691	Blue
5281 05761	Purple
5281 05671	Pink
5281 05711	White
5281 05771	Gray
5281 05781	Black
5281 05731	Brown

EACH

**\$13.00**

**NOTE: Brushes and other  
supplies are sold separately.**

## Vikan® One-Piece Ultra Hygiene Squeegees

- One-piece design and co-molded construction eliminates areas that could harbor bacteria.
- Specially blended rubber blade retains its flexibility and durability and is useful on a variety of work surfaces.
- Reinforced polypropylene head.
- Made from FDA-compliant materials.



► SEE PAGE 79  
Vikan® Handles  
Sold Separately.

### 10 Inch

ITEM NO.	COLOR
5281 07401	Green
5281 12531	Blue
5281 07421	Red
5281 12551	White
5281 07441	Yellow
5281 07451	Orange
5281 12581	Purple
5281 03191	Pink

► 15 PER CASE.

EACH	
1-14	15+
\$22.20	\$21.20



10-inch squeegee includes a matching 6.3-inch threaded Vikan® mini handle with a one-piece sealed design.

### 16 Inch

ITEM NO.	COLOR
5281 07461	Green
5281 07471	Blue
5281 07481	Red
5281 07491	White
5281 07501	Yellow
5281 03481	Orange
5281 01251	Black
5281 01811	Purple
5281 14011	Pink
5281 04261	Brown
5281 04271	Lime
5281 04341	Gray

EACH

1-14	15+
\$30.69	\$29.69

### 24 Inch

ITEM NO.	COLOR
5281 07681	Green
5281 07571	Blue
5281 07581	Red
5281 07591	White
5281 07601	Yellow
5281 16071	Orange
5281 07621	Black
5281 07611	Purple
5281 02451	Pink
H710 00761	Brown
5281 04281	Lime
H710 00851	Gray

EACH

1-14	15+
\$39.17	\$38.17

► ALL SIZES, 15 PER CASE.

### 20 Inch

ITEM NO.	COLOR
5281 07511	Green
5281 07521	Blue
5281 07531	Red
5281 07541	White
5281 07551	Yellow

EACH

1-14	15+
\$36.00	\$35.00

### 28 Inch

ITEM NO.	COLOR
5281 07631	Green
5281 07641	Blue
5281 07651	Red
5281 07661	White
5281 07671	Yellow

EACH

1-14	15+
\$44.46	\$43.46

## Vikan® Double Blade Ultra Hygiene Squeegees

- Durable, molded head with removable double blades.
- Autoclavable at temperatures up to 250 °F/121 °C.



**NOTE: Replacement blades available.**  
Can also be used with foam blade refills. Call for information.

► SEE PAGE 79  
Vikan® Handles  
Sold Separately.

### 20 Inch

ITEM NO.	COLOR
5281 71371	Yellow
5281 71351	White
5281 71341	Red
5281 71331	Blue
5281 71321	Green

► 10 PER CASE.

EACH	
1-9	10+
\$32.80	\$31.80

### 24 Inch

ITEM NO.	COLOR
5281 71491	Black
5281 71471	Orange
5281 71461	Yellow
5281 71451	White
5281 71501	Red
5281 71431	Blue
5281 71421	Green
5281 71481	Purple
H710 00441	Pink

► 10 PER CASE.

EACH	
1-9	10+
\$38.11	\$37.11

### 28 Inch

ITEM NO.	COLOR
5281 01011	Yellow
5281 00981	White
5281 71541	Red
5281 01051	Blue
5281 00991	Green

► 10 PER CASE.

EACH	
1-9	10+
\$45.53	\$44.53

Easy to replace refill cassette with special finger grip.



## Vikan® 10-Inch Foam Fixed Head Bench Squeegees

- Durable, molded head with screw-in handle and replaceable double blades.
- Blades held in place with locking cassette.
- Double splash guard for push or pull applications.
- Includes 6-1/2-inch one-piece sealed design threaded handle.

ITEM NO.	COLOR
5281 7677	Yellow
5281 75271	White
5281 7672	Green
5281 75241	Red
5281 75171	Blue

EACH

\$12.68
---------

Easy to replace refill foam blades with special finger grip.





## Vikan® Fixed Head Foam Squeegees



- Effective at removing water and debris from all types of flooring.
- Choose from 16-, 20-, 24- or 28-inch polypropylene head with black foam blade.

### 16 Inch

ITEM NO.	COLOR
5281 03581	Yellow
5281 75251	White
5281 75281	Red
5281 75291	Blue
5281 03571	Green

#### EACH

1-9 10+

**\$27.50 \$26.50**

► ALL SIZES, 10 PER CASE.

### 24 Inch

ITEM NO.	COLOR
5281 75461	Yellow
5281 00031	White
5281 75441	Red
5281 75431	Blue
5281 75421	Green
5281 75491	Black
5281 75481	Purple
5281 75471	Orange
5281 04331	Pink
5281 04351	Brown
5281 03331	Lime
5281 04361	Gray

#### EACH

1-9 10+

**\$31.74 \$30.74**

### 28 Inch

ITEM NO.	COLOR
5281 75561	Yellow
5281 77551	White
5281 77511	Red
5281 77571	Blue
5281 77581	Green

#### EACH

1-9 10+

**\$39.17 \$38.17**

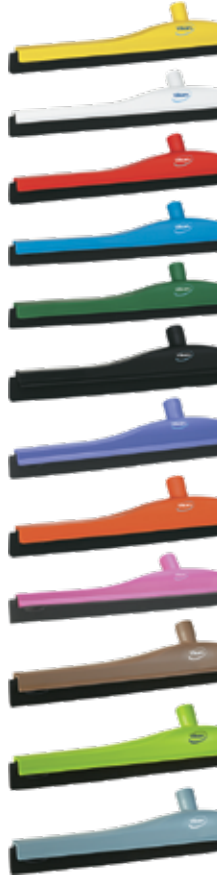

## Sparta® 24-Inch Color-Coded Squeegees



- Squeegee will not rust and is safe to use on delicate tile and marble floors.

### Double Foam

Closed cell double foam blades prevents bacteria growth.

ITEM NO.	COLOR
6387 68721	Purple
6387 08091	Green
6387 08051	Red
6387 08141	Blue
6387 08021	White
6387 68261	Orange
6387 08041	Yellow



Foam blades

► 6 PER CASE.

#### EACH

1-5 6+

**\$34.25 \$29.85**

► SEE PAGE 79  
Sparta® Fiberglass Handles. Sold Separately.

### One-Piece

Minimizes possible contamination in areas that can harbor dirt and bacteria.

ITEM NO.	COLOR
6387 68701	Purple
6387 68041	Yellow
6387 68091	Green
6387 68051	Red
6387 68021	White
6387 28141	Blue
6387 28031	Black
6387 68251	Orange



► 6 PER CASE.

#### EACH

1-5 6+

**\$31.35 \$27.85**

**SHOP bunzlpd.com 24/7**

## Economy Industrial Plastic Squeegees

- Light-weight, non-marking rustproof squeegees.
- Double-edged, sponge rubber blades are fat and oil resistant.
- The flexible blades conform to irregular and uneven surfaces, making them perfect for smooth, grouted and uneven floors.
- Plastic squeegee with bristles contains fused plastic bristles for greater agitation ability.

NOTE: Threaded handle sold separately.

### Squeegees

ITEM NO.	PRODUCT	1-9	10+
6387 07151	18" Blade	\$12.55	\$9.95
6387 07371	22" Blade	15.65	12.95
6387 07161	30" Blade	21.75	18.75
6387 18061	18" Blade w/Bristles	26.05	22.75

► 10 PER CASE.

#### EACH

### 54-Inch Handle

ITEM NO.	PRODUCT	1-11	12+
6387 65001	54" Threaded Plastic Handle	\$23.65	\$20.55

► 12 PER CASE.

#### EACH



# A HANDLE FOR EVERY APPLICATION

## Which Handle Should I Order?

Tapered handles fit most squeegees. Threaded handles fit scrub brushes, push brooms and some squeegees. The handles we list with these products on the following pages, are only our recommendation.



NEED HELP? Call one of our Customer Service Representatives for additional information, or to find out about other types of handles not shown.

## Tapered Handles

► 12 PER CASE.

ITEM NO.	PRODUCT	EACH	
		1-11	12+
6387 02631	A. 54" Tapered Wood Handle . . . . .	\$7.05	\$4.95
6387 06411	60" Tapered Wood Handle . . . . .	5.94	5.54
6387 41231	B. 60" Plastic Handle. . . . .	24.75	21.55

## Threaded Handles

EACH

ITEM NO.	PRODUCT	EACH	
		1-11	12+
1770 63511	C. 54" Lacquered Wood Handle . . . . .	\$5.45	\$2.95
1770 00521	60" Lacquered Wood Handle . . . . .	6.55	3.95
6387 40281	D. 60" Wood Handle, Nylon Threads. . . . .	8.95	7.95
6387 65001	E. 54" Plastic Handle. . . . .	23.65	20.55
6387 20571	F. 48" Fiberglass Handle . . . . .	17.85	14.95
1770 02431	G. 57" Aluminum Handle . . . . .	25.15	20.95
6387 99001	H. 60" Stainless Steel Handle . . . . .	98.45	91.75
6387 41041	I. 60" Flow-Thru w/Valve Handle . . . . .	23.85	20.75
6387 06441	J. 60" Black, Plastic-Coated Metal Handle . . . . .	7.65	4.95
6387 01481	K. 60" Wood Handle, Metal Threads. . . . .	4.15	3.95
6387 21631	L. 60" Fiberglass Handle . . . . .	19.85	16.95

## Combo Tapered and Threaded Handle

EACH

ITEM NO.	PRODUCT	1-11	12+
6387 20111	M. 60" Fiberglass Handle . . . . .	\$21.95	\$18.95

## Vikan® Ultra Hygiene Poly Handles

- Made of food-grade polypropylene.
- Safe alternative to fiberglass handles.
- Easy to clean rounded grip handles.
- Hygienic smooth surface, sealed to prevent bacterial growth.
- Larger diameter ergonomic handle shape reduces worker fatigue.



Hygienic design with smooth surface, sealed to prevent bacterial growth.



Euro thread.

### 51 Inch

ITEM NO.	COLOR
5281 86051	White
5281 96061	Yellow
5281 86071	Orange
5281 16041	Red
5281 96011	Pink
5281 96081	Purple
5281 86031	Blue
5281 86021	Green
5281 96091	Black

► 10 PER CASE.

EACH	
1-9	10+
\$30.70	\$29.70

### 59 Inch

ITEM NO.	COLOR
5281 96301	White
5281 96321	Yellow
5281 86271	Orange
5281 16241	Red
5281 96211	Pink
5281 86281	Purple
5281 16231	Blue
5281 03351	Lime
5281 86221	Green
H710 00991	Brown
5281 04291	Gray
5281 96311	Black

NOTE: Also available in 67 inch.



## Sparta® 3/4-Inch ACME Threaded Fiberglass Handles



### 48 Inch

ITEM NO.	COLOR
6387 20561	Red
6387 20611	Orange
6387 20581	Yellow
6387 20601	Lime
6387 20551	Green
6387 20531	Blue
6387 20631	Purple
6387 20621	Pink
6387 20641	Tan
6387 20571	White
6387 20591	Gray
6387 20521	Black
6387 20541	Brown

► 12 PER CASE.

EACH	
1-11	12+
\$17.85	\$14.95



- Polyester veil prevents fiberglass surface from splintering.
- Designed for use with Sparta push brooms, sweeps, squeegees and floor scrubs.
- Withstands forces up to 250 pounds.
- Hanging cap keeps the handle off the ground and organized.

### 60 Inch

ITEM NO.	COLOR
6387 21621	Red
6387 21671	Orange
6387 21641	Yellow
6387 21661	Lime
6387 21611	Green
6387 21591	Blue
6387 21691	Purple
6387 21681	Pink
6387 21701	Tan
6387 21631	White
6387 21651	Gray
6387 21581	Black
6387 21601	Brown

► 12 PER CASE.

EACH	
1-11	12+
\$19.85	\$16.95

## Vikan® Color-Coded Dustpans

Color-coded to help organize your workplace.

- Rigid, one-piece, injection-molded polypropylene construction.
- Ergonomic raised-handle design with thumb grip.
- Non-sparking material will not rust or corrode.
- Made from FDA-compliant materials.



ITEM NO.	COLOR
5281 66051	White
5281 66061	Yellow
5281 66071	Orange
5281 66041	Red
5281 02461	Pink
5281 66091	Purple
5281 66031	Blue
5281 04671	Lime
5281 66021	Green
H710 00791	Brown
5281 04681	Gray
5281 66101	Black



► 10 PER CASE.

EACH

1-9	10+
\$17.97	\$16.97

## Vikan® Split Bristle Angle Head Brooms

The split bristle angle head broom is designed to handle fine particles like dust, flour and powdered sugar and gently sweep away these powders without leaving residues.

- Broom head is made of FDA-compliant materials.
- 1-3/4 inches W x 11-1/2 inches L x 9-1/4 inches H.



ITEM NO.	COLOR
H710 00691	White
H710 00681	Yellow
H710 00701	Red
H710 00711	Blue
H710 00721	Green
H710 00671	Black

EACH

\$31.75



## Sparta® Duo-Sweep® Angle Brooms

Flagged polypropylene bristles catch fine dust and debris for a deeper clean.

- Color coded – Dedicate various broom colors to specific rooms to avoid cross-contamination.
- Durable fiberglass handle offers a stable grip and extended reach to cover more ground quicker.
- Remove and replace handle as needed.
- Save space by hanging broom on walls behind doors or in closets.
- 56 inches L x 12 inches W.



ITEM NO.	COLOR
6387 22601	Red
6387 22571	Orange
6387 22631	Yellow
6387 22561	Lime
6387 22551	Green
6387 22521	Blue
6387 22591	Purple
6387 22581	Pink
6387 22611	Tan
6387 22621	White
6387 22541	Gray
6387 22511	Black
6387 22531	Brown

► 12 PER CASE.

EACH

1-11	12+
\$33.15	\$28.95

## Vikan® 24-Inch Push Brooms

Perfect for HACCP color-coding.

- Polypropylene block material with polyester bristles.
- Soft/Stiff Broom contains two types of bristles to first help loosen stubborn dirt and move heavy debris and then gather the finer particles.
- Made with FDA-compliant materials.



► SEE PAGE 79  
Vikan® Handles  
Sold Separately



### Soft/Stiff

ITEM NO.	COLOR
5281 19451	White
5281 19461	Yellow
5281 19441	Red
5281 19431	Blue
5281 19421	Green
5281 00371	Black

► 6 PER CASE.

EACH

1-5	6+
\$49.76	\$48.76



## Sparta® Color-Coded Omni Sweeps®



- Combines heavy front bristles with fine and medium back bristles for a more thorough clean.
- Non-absorbent block provides a more hygienic use.
- Use with sweeping compounds for an even deeper clean.
- FDA-compliant.



### 18 Inch

ITEM NO.	COLOR
6387 19571	Red
6387 19521	Orange
6387 19611	Yellow
6387 19501	Lime
6387 19491	Green
6387 19431	Blue
6387 19551	Purple
6387 19531	Pink
6387 19581	Tan
6387 19591	White
6387 19481	Gray
6387 19421	Black
6387 19441	Brown

► 12 PER CASE.

EACH

1-11	12+
\$19.85	\$16.95

### 24 Inch

ITEM NO.	COLOR
6387 20471	Red
6387 20441	Orange
6387 20511	Yellow
6387 20431	Lime
6387 20421	Green
6387 20351	Blue
6387 20461	Purple
6387 20451	Pink
6387 20491	Tan
6387 20501	White
6387 20411	Gray
6387 20341	Black
6387 20391	Brown

► 12 PER CASE.

EACH

1-11	12+
\$28.25	\$24.95



## Microfiber™ Cleaning System

Microfiber material dries faster and more thoroughly than common rags and rag mops — reducing the potential for encouraging bacterial, mold and mildew growth.

### A. Wet Mop Pad

- Greater surface contact eliminates the need to mop the same area over and over.
- Special looped-end fibers glide over floors for easier mopping, no linting.
- Available in two sizes: 18 inch or 24 inch.

### B. Dry Mop Pad

- Ribbed center mat attracts and holds dust like a magnet.
- Large looped fringe keeps dust from flying; grabs larger particles and debris.
- Unique design polishes hardwood, marble, terrazzo and other smooth surfaces as you dust.
- Available in two sizes: 18 inch or 24 inch.

### C. Aluminum Heads

- For use with wet or dry microfiber floor pads.
- Heavy-duty aluminum construction.
- Triple riveted VELCRO® for durability.

### D. Telescoping Aluminum Handle

- Handle extends from 40 to 70 inches.
- Designed for use with aluminum mop head shown above.

### E. 6-Gallon Mop Pail with Lid

- Ideal for carrying soiled pads and cloths.
- Ideal for use with 18-inch mop pads. • Color: gray.
- Dimensions: 20-1/2 inches x 10-1/2 inches x 11-1/4 inches.

► 12 PER CASE.

ITEM NO.	PRODUCT	EACH	
		1-11	12+
6387 37101	A. Wet Mop Pad, 18"	\$7.75	\$5.25
6387 37151	Wet Mop Pad, 24"	10.05	7.35
6387 37201	B. Dry Mop Pad, 18"	7.65	5.25
6387 37211	Dry Mop Pad, 24"	9.95	7.45
6387 35191	C. Aluminum Head, 18"	16.75	12.65
6387 25021	Aluminum Head, 24"	21.45	18.05
6387 15791	D. Telescoping Handle, 70"	14.85	11.05
6387 19231	E. 6-Gallon Pail	49.15	43.95

## Polishing/Cleaning Cloths



- Keeps surfaces gleaming without sprays and chemicals.
- Microfiber loops hold dirt and grease — won't redeposit.
- Super-tough terry cleaning cloths work better and last longer than cotton rags.
- Rinse clean and dry fast.
- Color: blue.

► 12 PER CASE.

ITEM NO.	SIZE	EACH	
		1-11	12+
6387 37261	16" x 16"	\$3.25	\$2.25

## Launderable Dust Mop



- Pre-laundered; synthetic backing and looped-end construction for less lint and effective dust mopping.
- Blue synthetic backing, with key hole and ties withstands repeated laundering.
- Sewn construction for longer life.

**NOTE: Fits wire frame above.  
Sold separately.**

► 12 PER CASE.

ITEM NO.	SIZE	EACH	
		1-11	12+
6387 09191	24" x 5"	\$29.45	\$26.05



Mop Heads attach easily to Aluminum Head with triple-riveted VELCRO®.

**NOTE: Handle, aluminum head and mop pads are all sold separately.**



## HOW TO CHOOSE THE RIGHT MOP

## Choose a mop handle.



QUICK SLIDE STYLE



GRIP/CLAMP STYLE

## Choose a mop head.



NARROW BAND



WIDE BAND

## Replacement Handle?

► SEE PAGE 79  
For Ordering Information



TAPERED

THREADED

COMBO

## Jaw Style Fiberglass Mop Handle

- Designed to be used with wide-band mesh headbands.
- "Bites" into mop for a secure hold and precision handling.
- Handle length: 60 inches.

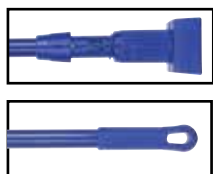

► 12 PER CASE.

ITEM NO.	COLOR	1-11	12+
6387 23741	Red . . . . .	\$21.95	\$19.95
6387 23761	Orange . . . . .	21.95	19.95
6387 23541	Yellow . . . . .	21.95	19.95
6387 23561	Green . . . . .	21.95	19.95
6387 23751	Blue . . . . .	21.95	19.95
6387 23771	Purple . . . . .	21.95	19.95
6387 23721	White . . . . .	21.95	19.95
6387 23731	Black . . . . .	21.95	19.95

EACH

CARLISLE  
FOODSERVICE PRODUCTS

## Sparta® Color-Coded Quik-Release™ Mop Handle

- Flexible plastic head with hinged gripper bites into any size mop band and secures it for maximum performance.
- Handle length: 60 inches.

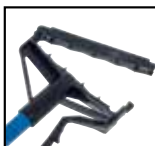
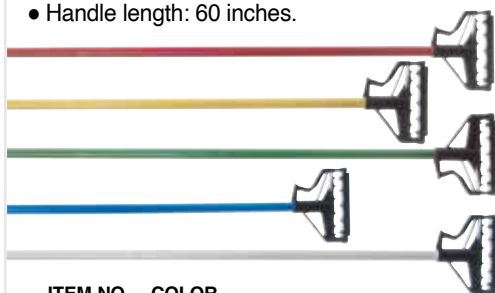

ITEM NO.	COLOR	1-11	12+
6387 64051	Red		
6387 64041	Yellow		
6387 64091	Green		
6387 64141	Blue		
6387 64021	White	\$22.35	\$21.35

► 12 PER CASE.

EACH

## Invader® Wet Mop Handle

*Hinged side-gate allows mop to easily slide on and off.*

- Large plastic mop heads contain antimicrobial product protection which inhibits the growth of bacteria that cause odors and stains.
- Thumb wheel on handle clamps the mop firmly in place.
- 60-inch fiberglass handle.
- Uses only 1 inch headband mops.



*Easy to use hinged side gate.*

► 12 PER CASE.

ITEM NO.	PRODUCT	1-11	12+
1770 14601	Invader® Wet Mop Handle . . . . .	\$33.55	\$28.95

## Gripper® Wet Mop Handle

*Holds mop firmly between the jaws of the mop handle.*

- Plastic mop heads contain antimicrobial product protection which inhibits the growth of bacteria that cause odors and stains.
- 60-inch fiberglass handle.
- Uses only 5-inch headband mops.



*Jaws open to allow easy installation.*

**NOTE: Mop heads sold separately. SEE FACING PAGE.**

► 12 PER CASE.

ITEM NO.	PRODUCT	1-11	12+
1770 06051	Gripper® Wet Mop Handle . . . . .	\$41.15	\$33.95

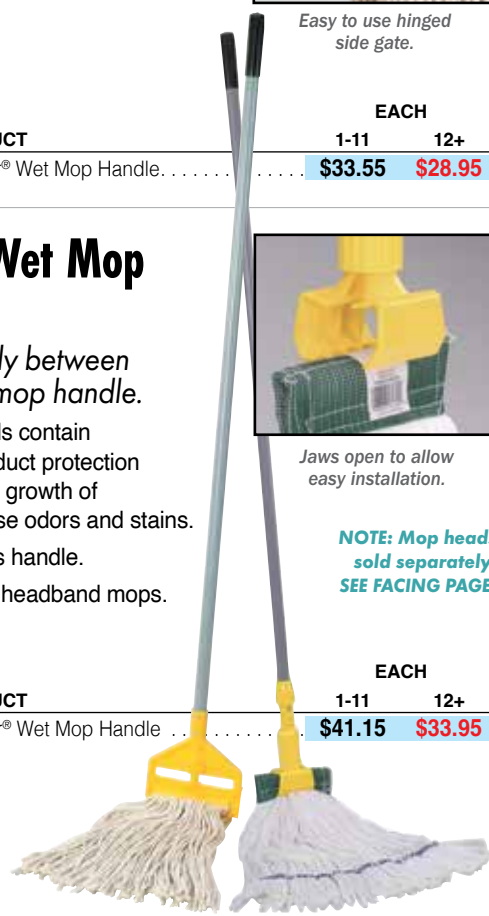

## For QUICK SLIDE Style Handles

### A. Value-Pro™ Cotton Mop

- Economical cotton mop for all-purpose cleaning.
- 20 ounces with 1-inch white headband.
- White strands with cut ends.

### B. Dura-Pro® Blend Mop

- 24 ounces with 1-inch orange headband.
- Blue strands with cut ends.
- 4-ply cotton/rayon/synthetic yarn blend for good performance and reliability.

### C. Super Stitch® Blend Mop

*Outperforms and outlasts premium cut-end mops two to one.*

- 24 ounces with 1-inch red headband.
- White strands with looped ends.
- Balanced blend of cotton and synthetic yarns for absorbency and strength.

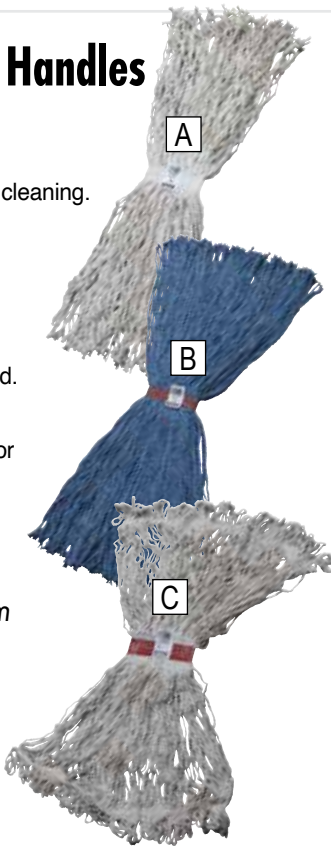

► 12 PER CASE.

ITEM NO.	PRODUCT	EACH	
		1-11	12+
1770 11171	A. Value-Pro™ Cotton Mop	\$8.65	\$5.95
1770 65181	B. Dura-Pro™ Blend Mop	12.95	9.95
1770 21301	C. Super Stitch® Blend Mop	16.35	12.95

## 4-Ply Cut-End Mop Heads

**CARLISLE**  
FOODSERVICE PRODUCTS

- Synthetic rayon fiber mop head is mildew resistant, has good tensile strength and is quick drying.
- Natural cotton fiber mop head has higher absorbency for heavier cleaning applications and requires less "break in" time.

## For QUICK SLIDE Style Handles

### A. Synthetic Rayon

ITEM NO.	PRODUCT	DOZEN
6387 1443	Narrow Band, #16 . . . .	\$59.25
6387 1439	Narrow Band, #24 . . . .	90.25

### B. Natural Cotton

ITEM NO.	PRODUCT	DOZEN
6387 4803	Narrow Band, #16 . . . .	\$45.95

ITEM NO.	PRODUCT	EACH
6387 16301	Narrow Band, #24 . . . .	\$6.65

## For GRIP/CLAMP Style Handles

### C. Natural Cotton

ITEM NO.	PRODUCT	DOZEN
6387 1441	Wide Band, #16 . . . . .	\$47.15
6387 0999	Wide Band, #24 . . . . .	71.35
6387 1442	Wide Band, #32 . . . . .	91.65



## OmniFit™ 35-Quart Down Press Mop Bucket Combo

**SPARTA**

- Sturdy construction made from corrosion-resistant polyethylene.
- Down-press wringers prevent splashing and spilling.
- 17 inches L x 23 inches W x 35 inches H.
- Non-marking casters.



ITEM NO.	COLOR	EACH
6387 2413	Yellow . . . . .	\$173.86

## OmniFit™ 35-Quart Side Press Mop Bucket Combo

**SPARTA**

- Sturdy construction made from corrosion-resistant polyethylene.
- Side-press wringers prevent splashing and spilling.
- 21 inches L x 18 inches W x 36 inches H.
- Non-marking casters.



*Shown with optional Soiled Water Insert Bucket, sold separately.*



ITEM NO.	COLOR	EACH
6387 2395	Red	
6387 2394	Yellow	
6387 2397	Green	
6387 2398	Blue	
6387 2396	Brown	
6387 2418	Black	\$164.66

PRICES ARE SUBJECT TO CHANGE • MINIMUMS MAY APPLY • VISIT OUR WEBSITE FOR CURRENT PRICING.



## Mid-Sized Hot Water Nozzles

Designed for use in the food processing industry and built to withstand the harshest working conditions.

- Heavy-duty body with stainless steel and brass components.
- Replacement parts available. • 3/4-inch female GHT.
- Trigger controlled variable spray pattern that instantly shuts off when trigger is released.
- Insulated rubber cover with direction arrows.
- Maximum water temperature: 200 °F/93 °C
- Maximum working pressure: 150 psi.
- Flow rates: 2.5 - 7 gpm.

**SANI-LAV**  
COLUMBIA  
PRODUCTS



### VARIABLE SPRAY NOZZLES

Trigger lever controls  
variable spray pattern.



Wide spray.



Narrow spray.



Tight stream.

### Brass Body

ITEM NO.	COLOR	
3013 30011	Orange	
3013 21001	White	
3013 21011	Black	
3013 00951	Red	
3013 00971	Yellow	
		<b>EACH</b>
		<b>\$84.25</b>

### Aluminum Body

ITEM NO.	COLOR	
3013 89011	Orange	
3013 89031	White	
3013 89021	Black	
3013 01271	Red	
3013 01241	Yellow	
		<b>EACH</b>
		<b>\$75.05</b>

### Stainless Steel Body

and Components

ITEM NO.	COLOR	
3013 89111	Orange	
3013 01171	White	
3013 01191	Black	
3013 01001	Red	
3013 01151	Yellow	
		<b>EACH</b>
		<b>\$115.55</b>

## Large Heavy-Duty Insulated Hot Water Spray Nozzles

### 5 gpm

ITEM NO.	COLOR
3013 00121	Safety Orange
3013 00081	White
3013 00091	Black
3013 01721	Red

### 9 gpm

ITEM NO.	COLOR
3013 00071	Safety Orange
3013 00051	White
3013 00061	Black
3013 01711	Red



Brass swivel  
hose barb  
INCLUDED!

**EACH**  
**\$172.45**



**NOTE:** These nozzles connect directly to garden hose threads with no adapter needed OR add a swivel adapter (sold separately) to extend hose life and prevent kinking. Ordering information BELOW.



## Swivel Hose Adapters

1/2-inch male NPT x  
3/4-inch female GHT



A

3/4-inch male GHT x  
3/4-inch female GHT



B



C



D

3/8-inch male NPT x  
3/4-inch female GHT



E

### Hose Adapters and Accessories

Swivel adapters allow the nozzle to rotate separately from the hose providing a greater range of motion. Swivel adapters also prevent hoses from getting twisted and tangled.



All adapters  
include a trigger  
lock.



GHT	Garden Hose Thread
NPT	National Pipe Thread
FPT	Female Pipe Thread
MPT	Male Pipe Thread
MNPT	Male National Pipe Thread

**Need help finding the right adapter or hose accessory? CALL 800-456-5624**

ITEM NO.	PRODUCT	SIZE	EACH
3013 10111	A. Brass Swivel Adapter . . . . .	1/2" Male NPT x 3/4" Female GHT . .	<b>\$25.35</b>
3013 00111	B. Stainless Steel Swivel Adapter . . . . .	1/2" Male NPT x 3/4" Female GHT . .	<b>31.15</b>
3013 00171	C. Brass Swivel Adapter . . . . .	3/4" Male NPT x 3/4" Female GHT . .	<b>26.55</b>
3013 21031	D. Stainless Steel Swivel Adapter . . . . .	3/4" Male NPT x 3/4" Female GHT . .	<b>35.75</b>
3013 10121	E. Junior Swivel Adapter, Brass . . . . .	3/8" Male NPT x 3/4" Female GHT . .	<b>24.25</b>
3013 01641	Junior Swivel Adapter, Stainless . . . . .	3/8" Male NPT x 3/4" Female GHT . .	<b>34.65</b>

**SANI-LAV**  
COLUMBIA  
PRODUCTS

## Insulated Hot Water Nozzles

*Ideal for industrial use with hot or cold water.*

- NOT for high pressure. Rated at 100 psi, up to 180 °F (82 °C).
- Insulated, molded santoprene grip for comfort.
- Instant shut off at nozzle.
- Rust-resistant stainless steel spring.
- Male hose threaded front for attaching accessories.
- Use with city water pressure only. NOT for high pressure.
- Water-saver flow control.

## Standard-Duty Nozzle with Plastic Handle

- Brass stem.

ITEM NO.	COLOR	
3013 30021	Orange	
3013 40231	Black	
3013 40241	White	
3013 40251	Red	
3013 40261	Blue	
3013 40271	Green	
3013 40281	Yellow	
		<b>EACH</b>
		<b>\$13.75</b>

Male hose threaded front for attaching accessories.



3/4-inch GHT inlet.

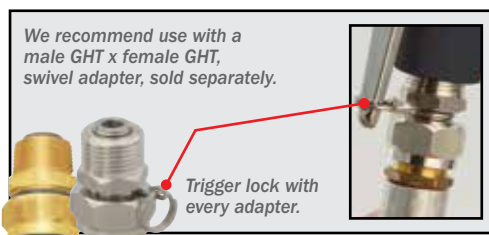

We recommend use with a male GHT x female GHT, swivel adapter, sold separately.

Trigger lock with every adapter.

ITEM NO.	PRODUCT	EACH
3013 00171	Optional Brass Swivel Adapter, Male GHT x Female GHT . . . . .	<b>\$26.55</b>
3013 21031	Optional Stainless Steel Swivel Adapter, Male GHT x Female GHT . . . . .	<b>\$35.75</b>

## Watersaver Junior Insulated Nozzle

*Less than 2/3 the weight of a standard industrial nozzle.*

- Variable spray pattern.
- Insulated black rubber cover with yellow directional arrows.
- Constructed of bronze and stainless steel.
- Instant shut off when trigger is released.
- Water saving nozzle, low rate: 5 gpm.
- Rated at 150 psi, up to +180 °F.



3/8-inch NPT inlet.

SWIVEL INCLUDED!  
Ready to connect to standard male GHT.

ITEM NO.	PRODUCT	EACH
3566 11511	Nozzle and Swivel, 3/4" GHT. . . . .	<b>\$104.95</b>
3013 10121	Repl. Swivel Adaptor, 3/8" male NPT x female GHT . . . . .	<b>\$24.25</b>

## Light-Weight Aluminum Spray Nozzle

*Cost-saving industrial spray nozzle.*

- Variable spray pattern.
- Insulated replaceable rubber cover.
- Instant shut-off when trigger is released.
- Weight: 1-4/5 pounds.
- Rated at 150 psi, up to +180 °F, flow rate: 7 gpm.



1/2-inch NPT inlet.

**NOTE: Use with Brass (3013 10111) or Stainless (3013 00111) Swivel Adapters.**

ITEM NO.	PRODUCT	EACH
3566 01511	Aluminum Nozzle. . . . .	<b>\$112.45</b>
3566 9122	Replacement Rubber Cover . . . . .	<b>\$0.95</b>
3566 09661	Replacement Barrel Assembly . . . . .	<b>\$35.75</b>

## Straight Nozzle

- Easily attaches to any standard hose.
- 6.6 mm, 10 gpm.
- Triggerless design for ease of handling and direct spraying capability.



Threaded connector end.



Sprayer end.

ITEM NO.	PRODUCT	EACH
3013 00141	Straight Nozzle, Includes On/Off Valve. . . . .	<b>\$43.95</b>
3013 10161	Replacement Brass Valve. . . . .	<b>\$31.15</b>
3013 21021	Replacement Stainless Steel Valve. . . . .	<b>\$73.95</b>

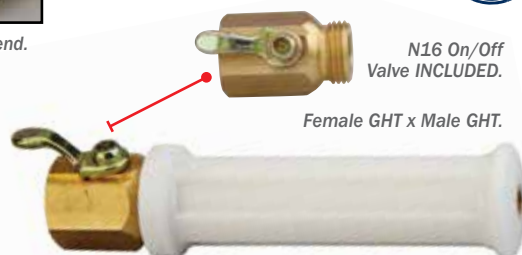

N16 On/Off Valve INCLUDED.

Female GHT x Male GHT.



**SANI-LAV**  
COLUMBIA  
PRODUCTS



PRICES ARE SUBJECT TO CHANGE • MINIMUMS MAY APPLY • VISIT OUR WEBSITE FOR CURRENT PRICING.

## Bunzl C-R-S Cleaning System

Bunzl's Clean-Rinse-Sanitize System makes production area cleaning fast and easy!

Place cleaning/foaming agent (with metering tip) in one container and sanitizer (with metering tip) in the second container – then disinfect with

### THREE EASY STEPS!

- 1. Clean:** Attach nozzle to foaming unit with quick disconnect coupler. Then spray foam on area to be cleaned.
- 2. Rinse:** Disconnect nozzle and rinse foam away using spray nozzle.
- 3. Sanitize:** Attach nozzle to sanitizing unit with quick disconnect coupler. Then spray sanitizing solution on area to be sanitized.



Scan this QR code with your mobile device to see how easy it is to use the C-R-S Cleaning System!

#### C-R-S System Includes:

Foaming Unit Lid  
Sanitizing Unit Lid  
(2) 96-Ounce Containers  
Standard-Duty Orange Nozzle  
Quick Disconnect Coupler  
(2) Chemical Dilution Metering Tips

ITEM NO.	PRODUCT
3013 29601	C-R-S Bundle

**KIT**  
**\$122.45**



**1. CLEAN/FOAM**



**2. RINSE**



**3. SANITIZE**

## Recommended Chemicals



### Roubaix™/MC Multi-Purpose Foam Cleaner

- Can be sprayed or foamed on surfaces to degrease and clean tough soils.
- Safe on most surfaces.
- Anionic liquid for general purpose medium to heavy-duty applications.
- pH 11.85



ITEM NO.	PRODUCT	EACH
1520 1455	5-Gallon Pail	\$115.95
1520 1412	55-Gallon Drum	607.95

### Divosan® Spectrum Sanitizer

Concentrated neutral quaternary sanitizer.

- No-rinse sanitizer for use in dairies, food processing, pharmaceutical, breweries and beverage operations.
- Sanitizes food contact and other hard nonporous surfaces and equipment.
- Concentrate. • Phosphate-free.
- Dilution rate: 1 ounce per 4 gallons of water.
- An effective bactericide, virucide and fungicide.
- pH 7



► 4 GALLONS PER CASE.

ITEM NO.	PRODUCT	CASE
1520 6561	Divosan® Spectrum, 1 Gallon	\$86.95





## Hot Water Packinghouse Hose

Multiple textile spirals reinforces hose and extends hose life. **FREE WITH THIS HOSE** — rubber insulators that keep the hose cool to the touch.

- Couplings are securely attached to each end of the hose with no sharp edges and are covered by a heavy-duty reinforcement insulator to prevent failure at the base of the hose and to keep the ends cool to the touch.
- Hose assemblies are pre coupled with garden hose couplings on each end.
- Withstands 500 psi. • Withstands temperatures up to 212 °F.
- Highly-resistant to cuts and abrasions. • Available in 3/4 inch ID and 1 1/2 inch ID.



Double braided  
nylon reinforced.

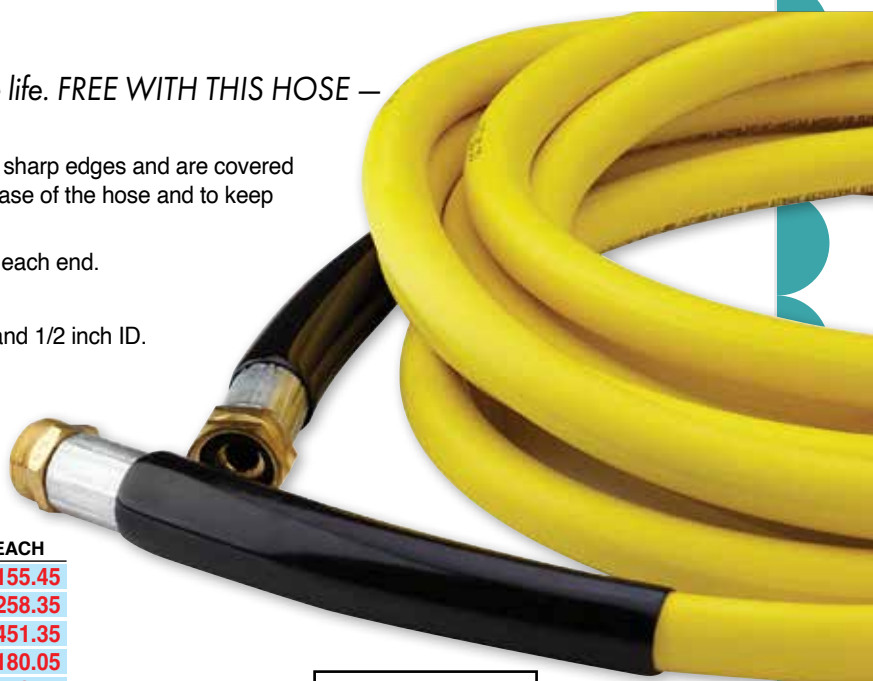

ITEM NO.	LENGTH	SIZE	EACH
3538 7108	25'	1/2" ID w/GHT Couplings Each End	\$155.45
3538 7109	50'	1/2" ID w/GHT Couplings Each End	258.35
3538 7100	100'	1/2" ID w/GHT Couplings Each End	451.35
3538 2025	25'	3/4" ID w/GHT Couplings Each End	180.05
3538 2050	50'	3/4" ID w/GHT Couplings Each End	302.85
3538 2075	75'	3/4" ID w/GHT Couplings Each End	451.35
3538 4085	85'	3/4" ID w/GHT Couplings Each End	451.35
3538 0100	100'	3/4" ID w/GHT Couplings Each End	688.85



**FREE** rubber  
insulator keeps hose  
cool to the touch.

## 3/4-Inch ID Single-Ply General Purpose Hose

- Recommended for hot water washdown and light-duty applications.
- Red EPDM cover is resistant to weathering, abrasion and oil.
- Withstands temperatures to 180 °F.



Medium-weight single-ply reinforced  
for hot and cold water mixing.



Coupled with female and male  
garden hose thread.



ITEM NO.	PRODUCT	EACH
3538 3025	25' Hose	\$83.05
3538 3050	50' Hose	128.65
3538 3075	75' Hose	181.25
3538 0105	100' Hose	244.35

## Hose Accessories

### On/Off Flow Control Valve



A



B

3/4-inch male GHT x 3/4-inch female GHT.

ITEM NO.	PRODUCT	EACH
3013 10161	A. Brass Valve	\$31.15
3013 21021	B. Stainless Steel Valve	73.95

### Repair Couplers

Male GHT x female GHT,  
3/4-inch hose barb.



ITEM NO.	PRODUCT	EACH
3538 3122	Brass Coupler	\$19.85

### Rubber Hose Bend Restrictor

Keeps hose cool to the touch and prevents hose damage around couplings.

- Length: 8 inches.
- Fits most 3/4 inch ID hoses.



ITEM NO.	PRODUCT	EACH
3538 3508	Bend Restrictor	\$4.65

**Need help finding the right adapter  
or hose accessory? CALL 800-456-5624**

## 24-Ounce Spray Bottles

- 9-3/4-inch dip tube.
- Bottles can easily be marked to identify contents.
- Adjustable spray pattern with full off position.
- Replacement pump available (sold separately, listed below)
- Chemical resistant.



Bottles are labeled with safety information and bilingual check off grid (printed in English/Spanish)

ITEM NO.	PRODUCT	EACH
6710 01205	24-oz. Spray Bottles, Each with Spray Pumps (3/Pack) . . . . .	<b>\$9.95</b>
6710 02461	Replacement Trigger Spray Pump, Red . . . . .	<b>1.95</b>
6710 00071	Replacement Trigger Spray Pump, White. . . . .	<b>1.95</b>

## 32-Ounce Spray Bottle

- 9-3/4-inch dip tube.
- Adjustable spray pattern with full off position.
- Chemical resistant.



Bottles have embossed graduations marks with dilution rates.



ITEM NO.	PRODUCT	EACH
6710 01251	32-oz. Graduated Spray Bottle . . . . .	<b>\$2.95</b>
6710 00071	Repl. Trigger Spray Pump, White . . . . .	<b>1.95</b>

## Deluxe Carry Caddy

- Holds up to eight 32-ounce spray bottles.
- Ergonomic handle design.



Ideal for carrying cleaning supplies. Sold separately.

ITEM NO.	PRODUCT	EACH
1770 54001	Deluxe Carry Caddy . . . . .	<b>\$23.65</b>

## Pump Dispensers for Gallon Bottles

- Pumps from 0.25 ounce to 1 ounce increments.
- Pump fits any 1 gallon bottle.



ITEM NO.	PRODUCT	EACH
6710 61001	Pump Dispenser, 1 oz. . . . .	<b>\$2.95</b>
6710 11091	Pump Dispenser, 0.25 oz. . . . .	<b>2.95</b>

## TOTAL SOLUTIONS® Multi-Purpose Towels

- Versatile, waterless cleaner cuts through tar, grease, wax, paint, lubricants and adhesives.
- Non-scratching, towels contain emollient and natural oils so they won't crack or dry skin.
- Can use instead of soap and water and won't leave filmy residue.



► 6 CANISTERS PER CASE.

ITEM NO.	PRODUCT	1-5	6+
2117 15391	70-Wipe Canister. . . . .	<b>\$24.45</b>	<b>\$23.35</b>

## KimWipes® Delicate Task Wipers

Extra low lint wiper.

- Anti-static dispensing reduces lint and electrostatic discharge.
- 1-ply.
- 4-1/2 inches x 8-1/2 inches.
- 16,800 wipes total.



► 280 WIPES PER BOX - 60 BOXES PER CASE.

ITEM NO.	PRODUCT	CASE
1540 7948	Task Wipers. . . . .	<b>\$251.68</b>

## Purell® Food Processing Surface Sanitizer

Ready to use food contact surface sanitizer delivers industry leading germ kill combined with the EPA's lowest allowable toxicity profile in an NSF D2 no-rinse food contact formula that is free of harsh chemicals and fumes.

- Kills 99.9999% of germs on surfaces, reducing the risk of cross contamination.
- Alcohol only active ingredient is non-corrosive and dissipates quickly.
- Formulated with approved EPA ingredients for Food Contact Sanitizing solutions that are also recognized as GRAS Direct Food Substances by the FDA.
- Sanitizes gloves and footwear in 10 seconds.
- Use on food and dairy processing equipment, cutting implements, conveyors, scales, sinks, counters, stainless utensils, device buttons and more!

MULTI-SURFACE  
PERFORMANCEPOWERFUL PEACE  
OF MIND

RAPID KILL TIME



NO RINSE REQUIRED



D2



ITEM NO.	PRODUCT	EACH
3540 1035	50-Gallon Drum, Clear, Lemon Scented	\$989.75
6710 00051	1-Gallon EMPTY, Unlabeled Jug	4.95
3540 06631	Purell® Surface Sanitizer Secondary Tags, 4" x 3-3/4"	1.95
6710 00281	Drum Pump (Not Pictured)	14.95

## TOTAL SOLUTIONS® Sanitizers

Meets EPA and USDA guidelines for D2 no-rinse sanitizer.

D2



### A. Ready-To-Use Quart Bottles

- Pre-mixed solution — just add a sprayer to the bottle and you are ready!

▶ 12 QUARTS PER CASE

ITEM NO.	PRODUCT	EACH
2117 01691	Quart Bottles (Includes 1 Trigger Sprayer w/Case Purchase)	\$5.25
6710 00071	Repl. Trigger Spray Pump, White	1.95

### B. Pre-moistened Surface Sanitizing Wipes

- Pre-moistened, ready to use. • Kills 99.9% of bacteria in seconds.

ITEM NO.	PRODUCT	SIZE	QTY.	CASE/TUB
2117 5003	Canister of 100 Wipes	6" x 10"	Case of 6	\$69.50
2117 50511	Tub of 500 Wipes	6" x 8"	Each	34.00
2117 1566	Refill Rolls, 250 Wipes/Roll	6" x 8"	Case of 2	28.70

### C. Vanquish "One Step" Concentrate

Disinfectant — Sanitizer — Cleaner — Fungicide — Deodorizer

- Mixed with water, one gallon bottle makes 64 gallons.

▶ 4 BOTTLES PER CASE.

ITEM NO.	PRODUCT	EACH
2117 01751	1 Gallon	\$24.45
2117 0176	55 Gallon	793.80



# SHOP [bunzlpd.com](http://bunzlpd.com) 24/7



## Limón Pot and Pan Detergent

Powerful grease cutting formula with a pleasant lemon scent.

- Formulated for handwashing and ideal for the greasiest dishes, glassware, cutlery, pots and pans, utensils and glassware.
- Super-concentrated, high-sudsing dishwashing formula is great at cutting through grease.
- Designed for the institutional and food service environment.
- Provides dish liquid with long-lasting suds and outstanding cleaning performance.
- Specially-formulated to leave sink areas smelling clean and fresh.
- pH balanced to be gentle on hands.
- Rinses clean for a great shine.



► 2 BOTTLES PER CASE.

ITEM NO.	PRODUCT	CASE
1520 1993	1 Gallon	\$49.95

## Lime-Out Delimer/Descaler

Concentrated cleaner designed especially for dishwashing machines.

- Safely and effectively dissolves and removes lime scale buildup.
- Also removes lime scale and stain buildups on other kitchen equipment.
- Green color; no fragrance.
- Multi-use concentration.
- Dilution rate: Straight to 2 ounces per gallon of water.



► 4 BOTTLES PER CASE.

ITEM NO.	PRODUCT	CASE
6129 7359	1 Gallon	\$178.15



## Scotch-Brite™ All-Purpose Scouring Pad 9000

All-purpose scouring pads clean surfaces without scratching.

- Thick, hand-size scouring pad cleans most types of surfaces without scratching. Specially designed for cleaning hot griddles with mirror or highly polished finishes. Ideal for porcelain, ceramic, tile, stainless steel, glass and nonstick pans.
- Can be used with Scotch-Brite™ Multi-Purpose Pad Holder or 3M™ Twist-Lok Pad Holder (both sold separately).



**NOTE: Sold by case only.**

► 40 PADS PER CASE.

ITEM NO.	PRODUCT	SIZE	CASE
6655 2955	All-Purpose 9000	4" x 5-1/4"	\$64.85

## Dawn® Manual Pot and Pan Detergent

- Tough on grease.
- Fast-activating formula.



ITEM NO.	PRODUCT	CASE
1690 5112	38 oz. (8/Case)	\$89.95
1690 0339	1 Gallon (4/Case)	105.95

## Special Pink Detergent

Light-duty equipment and pot and pan detergent.

- Neutral pH formula.
- Mild to the hands.
- Pink color.
- Pleasant lemon scent.
- No corrosion.
- Safe on all surfaces.



► 4 BOTTLES PER CASE.

ITEM NO.	PRODUCT	CASE
6129 6746	1 Gallon	\$61.95

## Scotch-Brite™ Stainless Steel Scrubber 84

FDA-approved stainless steel.

- Heavy-duty wide band construction prevents rusting, corroding and splintering, even when used with chemicals.
- Long-lasting durability and cutting strength.
- 50-gram stainless steel scrubbers.



Heavy-duty, wide band construction.



► 12 PER CASE.

ITEM NO.	PRODUCT	CASE
6655 0884	Stainless Steel Scrubber 84	\$36.15

## Pine Brite

General purpose cleaner/deodorant.

- Pine scented.
- Effective performance.
- Excellent rinsability leaves surfaces film free.
- Concentrated.
- Dilution rate varies.



► 4 GALLONS PER CASE.

ITEM NO.	PRODUCT	CASE
6129 6737	1 Gallon.....	\$74.95

## Pine-Sol® Disinfectant Cleaner

- Deodorizes, disinfects and kills 99.9% of germs.
- Concentrated.
- Dilution rate: 1/4 cup per gallon of water.
- Long lasting fresh pine scent.



► 6 BOTTLES PER CASE.

ITEM NO.	PRODUCT	CASE
3838 1773	60 oz.....	\$72.65

## Mr. Clean® Antibacterial Summer Citrus™ Cleaner

- Disinfects and kills 99% of bacteria.
- Safe to use on appliances, floors and countertops.



► 9 BOTTLES PER CASE.

ITEM NO.	PRODUCT	CASE
1690 0782	28 oz.....	\$48.95



## Misty® Clear Lemon Disinfectant

- One step disinfectant, germicidal detergent and deodorant.
- Biodet ND32 dual quat based.
- Concentrated.
- Dilution rate: 4 ounces per gallon of water.
- Lemon fragrance.



► 4 GALLONS PER CASE.

ITEM NO.	PRODUCT	CASE
7507 4280	Misty Lemon, 1 Gallon.....	\$67.40

## Lemon Cleaner Disinfectant

Germicidal detergent and deodorizer.

- Recommended for floors, walls and toilet facilities.
- Kills virus type 1 (HIV-1, associated with AIDS).
- Lemon scented.
- Concentrated.
- Dilution rate: 1:64.



► 4 GALLONS PER CASE.

ITEM NO.	PRODUCT	CASE
1520 7668	Lemon Cleaner, 1 Gallon.....	\$66.15

## Ready-To-Use Disinfectant Cleaner

No mixing required.

- Effective as a disinfectant, cleaner, degreaser or deodorizer.
- EPA Registered disinfectant for H1N1.
- Non-acid formula is safe on most hard surfaces.



► 6 BOTTLES PER CASE.

ITEM NO.	PRODUCT	CASE
6129 6739	Disinfectant, 1 Quart.....	\$48.95

## Knit Dish Cloths

- Use anywhere from kitchen to shop to car.
- Versatile cloth ideal for washing, dusting or cleaning anything.



Unique construction for durability and absorbency.

ITEM NO.	PRODUCT	DOZEN
2607 75305	Knit Dish Cloths.....	\$19.35

## Glass Cleaner

Ready-to-use formula.

- Can be used as an all purpose cleaner, eliminating need for multiple chemical.
- Heavy-duty, streak-free cleaning.
- Helps control dust and fingerprints.
- Non-ammonia with no harsh odors; may be used on plexiglass surfaces.



► AEROSOL: 12 PER CASE  
► GALLON: 4 PER CASE.

ITEM NO.	PRODUCT	CASE
7500 4049	Aerosol, 19 oz.	\$47.56
7500 4051	1 Gallon	33.95



## Handy Man Drain Cleaner and Opener

Ready to use formula.

- Pour 16 ounces or 1/2 bottle to unclog drain.
- Powerful, fast acting alkaline formula saves labor and time.
- Heavier than water.  
Displaces water over clogs.



► 12 BOTTLES PER CASE.

ITEM NO.	PRODUCT	CASE
6129 6720	1 qt.	\$164.85



## Laundry Detergent Powder, 25 Pounds

Economical, biodegradable, low phosphate.

- Optical brighteners and borax stain removers for grease and soiled laundry.
- Water softening ingredients assure excellent performance even in hard water.
- Pleasant lemon scent.



ITEM NO.	PRODUCT	EACH
2117 2126	25-lb Bucket	\$80.35



## TOTAL SOLUTIONS® Glass Wipes

One step glass cleaner.

- Pre-moistened alcohol- and ammonia-free wipes remove dust, dirt, oil and grease smudges, water spots, fingerprints and smoke film from any glass surface.
- Won't leave behind streaks or sticky film that can cloud visibility.
- Non-flammable, no VOC's and is safe on just about any surface including colored or tinted windows.

► 70 WIPES PER DISPENSER - 6 PER CASE.

ITEM NO.	PRODUCT	1-5	6+
2117 15581	Glass Wipes	\$12.75	\$11.65



## Liquid Chlorine Bleach

- Cleans and removes stains.
- Safe for nylon.
- Caution: eye and skin irritant.



► 6 BOTTLES PER CASE.

ITEM NO.	PRODUCT	CASE
5000 20015	A. 5.25% Sodium Hypochlorite, 1 Gallon	\$29.23
5000 1066	B. 6% Sodium Hypochlorite, 96 oz.	28.05
3838 0966	C. Clorox Bleach (3/Case), 121 oz.	30.95

## Clorox® Clean-Up Bleach

- Disinfects and kills 99.9% of bacteria.
- Kills viruses that cause colds and flu.
- Removes tough stains, grease and grime.



ITEM NO.	PRODUCT	CASE
3838 1266	32 oz. (9 Bottles/Case)	\$64.95
3838 1250	1 Gallon (4 Bottles/Case)	54.95



## Ultra BluZyme Toilet Bowl Cleaner



- Blue dye lets you know the products are working and indicates when it is time to replace.
- Environmentally Friendly — Naturally occurring bacterium eliminate organic materials that can cause odor and clog drains.
- Saves Time — No excess packaging to dispose of. Just place canister in toilet tank.



► 12 PER BOX.

ITEM NO.	PRODUCT	BOX
6710 0030	Ultra BluZyme, 9 oz. ....	\$49.95

## Creme Cleanser

- Mild abrasive for tough cleaning jobs.
- Cleans and deodorizes.



► 12 PER CASE.

ITEM NO.	PRODUCT
6129 6710	Cleanser, 1 qt.

CASE

\$85.95



## Sargent® Toilet Bowl Cleaner

Ready to use.  
No mixing required.

- High acid disinfectant toilet bowl cleaner with organic soil tolerance.



► 12 PER CASE.

ITEM NO.	PRODUCT	CASE
6129 6683	Sargent, 1 qt. ....	\$85.95



## Crew® Neutral NA Bowl and Bathroom Disinfectant

- Non-acid, multi-surface restroom disinfectant cleaner cleans, disinfects and deodorizes toilet bowls, urinals, sinks, faucets, walls, countertops and other bathroom surfaces in one easy step.
- Meets OSHA's bloodborne pathogen standard and kills HBV and HIV in one minute.
- Simple ready-to-use flip top bottle.



► 12 PER CASE.

ITEM NO.	PRODUCT	CASE
1520 1250	Crew, 1 qt. ....	\$64.95

## Ultimate All-Purpose Tub and Tile Cleaner

- Concentrated all-purpose cleaner with moderate alkalinity that will not dull or remove floor finishes.
- Safe for most washable surfaces.
- 18 ounces.
- Foam.



► 12 PER CASE.

ITEM NO.	PRODUCT	CASE
7500 4000	Ultimate, 18 oz. ....	\$60.53



## Emerel™ Multi-Surface Cleanser

- Use to scour tough stains and soils on sinks, toilet bowls, ceramic tiles, pots and pans.
- Off-white creme cleanser cleans without scratching.
- No mixing necessary, ready to use.



► 12 PER CASE.

ITEM NO.	PRODUCT	CASE
1520 0755	Emerel, 1 qt. ....	\$78.95



## Clorox® Toilet Bowl Cleaner with Bleach

- Kills toilet bowl germs with the disinfecting power of bleach.
- Removes tough rust and hard water stains while deodorizing with a fresh, clean scent.
- Coats toilet bowl to dissolve dirt and grime.



► 12 PER CASE.

ITEM NO.	PRODUCT	CASE
3838 9031	Clorox Cleaner, 24 oz. ....	\$72.55

## Liquid Comet with Bleach Cleanser

- Ready to use cleanser, bleaches tough stains.
- Solvents cut through grease and other soils.



► 8 PER CASE.

ITEM NO.	PRODUCT	CASE
1690 7017	Liquid Comet, 32 oz. ....	\$93.55



## Comet Cleanser

- Bleaches out tough stains and removes soap scum.
- EPA registered disinfectants wipe out salmonella, staph and other germs.



► 24 PER CASE.

ITEM NO.	PRODUCT	CASE
1690 2987	Comet, 21 oz. ...	\$59.95



## All-Purpose Liquid 707 Cleaner/Degreaser

For general cleaning anywhere heavy grease is a problem.

- Cuts through oils and greases.
- Pine-floral scented.
- Institutional strength.
- Solvent based. • Concentrated.
- Dilution rate: Versatile with many dilutions and applications.

▶ 4 GALLONS PER CASE.

ITEM NO.	PRODUCT	CASE
6129 6699	1 Gallon.....	\$66.15



## Terrifico™ General Purpose Cleaner/Degreaser

- For general cleaning of floors, walls, kitchen equipment and hoods and anywhere heavy grease is a problem.
- Institutional strength. • Low use cost.
- Solvent based. • Cuts through oils and greases.
- Lavender-pine scent. • Concentrated.
- Dilution rate: 1 ounce per 1-1/2 gallons of water.

▶ 4 GALLONS PER CASE.

ITEM NO.	PRODUCT	CASE
6129 6752	1 Gallon.....	\$86.95



## Hi-Voltage Degreaser

50 pounds makes 2,000 gallons of cleaning solution.

- Removes grease and fat accumulations quickly and thoroughly.



ITEM NO.	PRODUCT	EACH
3032 3700	10-lb Box.....	\$29.95
3032 3701	50-lb Box.....	139.95

## Quickline™ T-A-P Orange™

Citrus neutral cleaner.

- Heavy-duty degreaser/cleaner in a convenient, ready-to use form.
- Free rinsing — use on any surface not harmed by water.
- Citrus fragrance.



▶ 6 BOTTLES PER CASE.

ITEM NO.	PRODUCT	CASE
6129 6692	1-qt. Spray Bottle. . . .	\$73.95

## Quickline™ Showdown™

All purpose cleaner and degreaser.

- Controlled foaming for less wiping.
- Aggressive solvent formula — compare to 409.
- Free rinsing — use on any surface not harmed by water.



▶ 6 BOTTLES PER CASE.

ITEM NO.	PRODUCT	CASE
6129 6691	1-qt. Spray Bottle. . . . .	\$54.95

## Challenge General Purpose Cleaner

- Safely and effectively removes animal grease and blood soils.
- Low odor and pleasant to use.
- Requires rinse with potable water if used in food processing areas.



▶ 4 GALLONS PER CASE.

ITEM NO.	PRODUCT	CASE
6129 6703	1 Gallon.....	\$99.95

## PERdiem® General Purpose Cleaner with Hydrogen Peroxide

Multi-use cleaner/degreaser

- Concentrated general purpose cleaner based on Accelerated Hydrogen Peroxide (AHP) technology for high-productive cleaning.
- Effective general purpose cleaning for oils and fats on most surfaces.
- Phosphorous-free. • Concentrate. • Dilution rate varies.
- pH 2

▶ 4 GALLONS PER CASE.

ITEM NO.	PRODUCT	CASE
1520 0786	PERdiem®, 1 Gallon.....	\$178.95



## Oven and Grill Cleaner

- Highly effective on grease, fats, oils, carbon, dirt and baked-on deposits on food prep and cooking surfaces such as ovens, grills and deep fryers.
- With a pH of >12.5 and caustic formulation, it offers the performance of traditional caustic oven and grill cleaners.
- Thickened formula sticks to vertical surfaces to allow for longer dwell time and better cleaning.
- Keep away from heat, open flames, sparks. • Biodegradable.



**Need cleaning chemicals SDS information?**

Scan this QR code with your mobile device for a listing of Safety Data Sheets



ITEM NO.	PRODUCT	CASE
2117 0433	1-Gallon Bottles (4/Case)	\$52.65
2117 0434	5-Gallon Pail	69.40

## H.D. Oven and Grill Cleaner

- Ready to use; no mixing required.
- Powerful Alkaline formula removes burnt-on food, grease and animal fats.
- Use on ovens, grills and stove tops.



► 4 BOTTLES PER CASE.

ITEM NO.	PRODUCT	CASE
6129 6718	1 Gallon	\$87.95

## Powder Fryer Cleaner

*For use only in deep fat fryers.*

- Non-abrasive. Does not scratch or abrade surfaces.
- Alerts operator to neutralize the surface.
- No scent. Non-foamer. • Free flowing powder.
- Applied with a long handled brush.
- Concentrated.
- Dilution rate: Straight to 2-3 ounces per gallon of water.



► 4 BOXES PER CASE.

ITEM NO.	PRODUCT	CASE
6129 6717	3-3/4-lb Box	\$69.95

## Quickline™ TKO™ Oven and Grill Cleaner

- Ready to use; no mixing required.
- Powerful Alkaline formula removes burnt-on food, grease and animal fats.
- Use on ovens, grills and stove tops.



► 6 BOTTLES PER CASE.

ITEM NO.	PRODUCT	CASE
6129 6693	1-qt. Spray Bottle	\$60.95

## Freezer Cleaner

*Safe, effective concentrate for cleaning frozen food processing areas.*

- Cleans at temperatures down to -44 °F.
- Odorless. • Fast acting. • Corrosion inhibitors.
- Dilution rate: 1:1 or use straight.



► 4 BOTTLES PER CASE.

ITEM NO.	PRODUCT	CASE
6129 6714	1 Gallon	\$150.95

## Stainless Steel Polish

- Liquid polish. • Spearmint scented.
- Non-flammable. • Aids in soil removal.
- Non-abrasive won't scratch surfaces.
- Provides protective coating.

► 6 BOTTLES PER CASE.

ITEM NO.	PRODUCT	CASE
6129 6748	Liquid, 32 oz.	\$139.95



## Flare Stainless Steel Cleaner and Polish



- Oil-based formulation helps seal out corrosion.
- Restores original brilliance to stainless steel.

► 12 CANS PER CASE.

ITEM NO.	PRODUCT	CASE
7500 4061	Aerosol, 15 oz.	\$78.51







## J-Fill® QuattroSelect® Dispensing System



Wall-mounted dispensing system that accurately dispenses four different products into bottles or buckets. This system is safer, more reliable and more accurate than any other chemical dispensing platform in the industry.

- Simple bottle installation. Simply select four cleaning products from the list below.
- One-handed low flow bottle filling, or use the hose to fill a bucket.
- Remote high flow bucket/autoscrubber fill gun. • SmartValve™ product selection.
- No metering tip installation — bottles come pre-tipped to ensure dilution accuracy and cost control.
- Easy to repair, quick change manifold. • Powder-coated locking steel doors to prevent misuse.
- Product identification windows. • Drip tray with drain hose.
- Meets ASSE 1055-B back-flow prevention requirements.

**CALL 800-456-5624**

**For Pricing and To Order.**



SmartValve™ product selection.



Simple installation.



Remote high flow bucket/autoscrubber fill gun.



Low flow bottle filling option.

- Unit Dimensions:  
24-1/4 inches H x 18-1/2 inches W x 7-1/2 inches D.
- Weight: 15 pounds.
- Low Flow Rate: 1.5 gpm.
- High Flow Rate: 3.1 gpm.
- Water In-Let Hose: 4 feet.
- Remote Bucket Fill Hose: 8 feet.
- Drip Tray Drainage Hose: 8 feet.
- Water Pressure: 30-85 psi.
- Water Flow: Less than 2.0 gpm.
- Water Temperature: 50-100 °F.

### Safety Data Sheets (SDS)

Scan these QR codes  
with your mobile device.



Scan for a  
listing of  
Diversey  
Safety Data  
Sheets.



Scan for  
a listing of  
Bunzl Safety  
Data Sheets.

<https://bunzl насds.appsint.com/SDSLibrary/>

ITEM NO.	PRODUCT	F.O.B. FACTORY EACH
1520 6426	QuattroSelect® w/Safe Gap . . . . .	<b>CALL FOR PRICING</b>
1520 4386	QuattroSelect® w/Air Gap . . . . .	<b>CALL FOR PRICING</b>

ITEM NO.	CHOOSE 4 CHEMICALS/CLEANERS FOR YOUR J-FILL DISPENSING SYSTEM	pH	DILUTION RATE	FINISHED BOTTLE	FINISHED PER CASE OF 2
1520 1512	A. Alpha-HP® Multi-Surface Cleaner . . . . .	0.8	1:64	43 gallons	86 gallons
1520 0904	B. Crew® Bathroom Cleaner and Scale Remover . . . . .	4.38	1:18	12.5 gallons	25 gallons
1520 8763	C. Crew® Restroom Floor/Surface SC Non-Acid Disinfectant . . . . .	7.25	1:256	170 gallons	340 gallons
1520 0791	D. Crew® Shower, Tub and Tile Cleaner . . . . .	1.6	1:40	26.4 gallons	52.8 gallons
1520 5783	E. Glance® HC Glass Cleaner . . . . .	12	1:40	27.1 gallons	54.2 gallons
1520 0760	F. Glance® NA Glass Cleaner . . . . .	7	1:64	43 gallons	86 gallons
1520 0771	G. GP Forward™ SC General Purpose Cleaner . . . . .	11.4	1:128	85 gallons	170 gallons
1520 6034	H. J-512™ Sanitizer . . . . .	7.9	1:512	339 gallons	678 gallons
1520 3934	I. Morning Mist® Disinfectant . . . . .	7	1:64	43 gallons	86 gallons
1520 0789	J. PERdiem® General Purpose Cleaner w/Hydrogen Peroxide . . . . .	2	1:64	43 gallons	86 gallons
1520 0209	K. Spitfire® SC Power Cleaner . . . . .	13.6	1:16	11.25 gallons	22.5 gallons
1520 0839	L. Stride® Citrus HC Neutral Cleaner . . . . .	7.2	1:375	248 gallons	496 gallons
1520 4329	M. Virex® II 256 Germicidal Cleaner . . . . .	10.2	1:256	170 gallons	340 gallons



## Doodlebug™ Cleaning System

Pads and brushes are designed for most cleaning tasks, from light-duty cleaning of delicate surfaces to heavy-duty cleaning of dirt or finish build-up.

**3M**

### Doodlebug™ Handblock

- Convenient built-in handle puts cleaning versatility in the palm of your hand.
- Grippers hold pad firmly in place yet provide for easy attachment and replacement.



**NOTE: Pads sold separately.**

### Doodlebug™ Cleaning System Pads

- White pad is for light-duty, blue pad is for medium-duty, brown pad is for heavy-duty use and black pad is for stripping applications.
- 4-5/8 inches x 10 inches.

### Doodlebug™ Swivel Pad Holder

- Durable holder lets holder twist and turn to reach hard-to-get places.
- Grippers hold pad firmly in place yet provide for easy attachment and replacement.
- Has threaded inlet for use with brush handle.

**NOTE: Threaded handle sold separately, ordering information LISTED BELOW. Each holder comes with one light-duty and one heavy-duty pad.**

► 4 PER CASE.

ITEM NO.	PRODUCT	EACH	
		1-3	4+
6655 61731	Handblock Holder . . . . .	\$59.15	\$57.15
6655 64721	Swivel Holder . . . . .	62.45	60.45

► 12 PER CASE.

ITEM NO.	PRODUCT	EACH	
		1-11	12+
6387 65001	5/4" Threaded Plastic Handle . . . . .	\$23.65	\$20.55

► 4 BOXES PER CASE.

ITEM NO.	PRODUCT	EACH	
		1-3	4+
6655 84405	White, Light-Duty, 5/Box . . . . .	\$20.05	\$19.00
6655 43921	Blue, Medium-Duty, 5/Box . . . . .	16.75	15.70
6655 85415	Brown, Heavy-Duty, 5/Box . . . . .	17.25	16.20
6655 00545	Black, Heavy-Duty Stripper, 10/Box . . . . .	57.30	56.30

## Hydra® Aquawash-n-Dri® Sponges

- Easy to handle sponge stays soft and pliable.
- Synthetic material will not mildew.
- Excellent abrasive action when washing walls or other surfaces.
- 7 inches L x 4-1/4 inches W x 2 inches D.

ITEM NO.	COLOR
3898 0001	Pink
3898 0002	Blue
3898 0003	Green
3898 0007	Orange

► 48 PER CASE.

**CASE**  
**\$55.95**



## Super Disposable Rags

- Ideal alternative to cloth rags and shop towels.
- Strong, durable and absorbent rags are virtually lint-free and reusable.
- 13 inch x 18 inch rags are 1/4 folded and come in a convenient dispenser box.



► 250 WIPES PER BOX.

ITEM NO.	PRODUCT	BOX
4702 0792	Disp. Multi-Purpose Rags . . . . .	\$93.60

## Large Cellulose Sponge

- Perfect for everyday use and maintenance.
- Provides unparalleled absorption.

**UNGER**

Quality Tools for Smart Cleaning™



► 100 PER CASE.

ITEM NO.	PRODUCT	EACH	
		1-99	100+
7035 10011	Sponge . . . . .	\$7.55	\$5.55

## Cellulose Sponge

**3M**

- Cellulose sponges are made from wood fiber and are biodegradable.
- Dimensions: 7-1/2 inches x 4-2/5 inches x 2-1/10 inches.

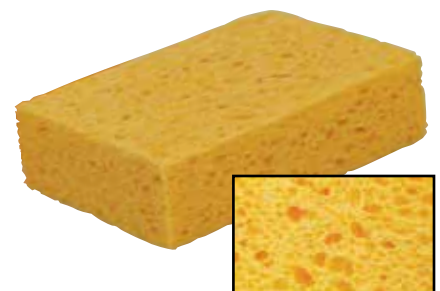

► 24 PER CASE.

ITEM NO.	PRODUCT	CASE
6655 1041	Sponge . . . . .	\$92.25

## Niagara 6 x 9-Inch Scouring Pads

Available in three different strengths for every scouring need.



## Niagara Medium-Duty Scrub Sponge 74N

- Dual action cleaning tool with sponge on one side and scouring pad on the other.
- Cellulose sponge wipes up spills and messes and can carry cleaning solutions to the work surfaces.



**NOTE: Sold by case only.**



▶ 20 PER CASE.

ITEM NO.	SIZE	CASE
6655 4874	3-1/2" x 6"	\$29.45

### A. Light-Duty Scouring Pad 98N

- Ideal for stainless steel, chrome, copper, porcelain and ceramics because it won't scratch or dull surfaces.

### B. Medium-Duty Scouring Pad 96N

- Cleans pots, pans, kitchen equipment and is ideal for interiors, including walls, railings, floors, stairways and counters.
- Ideal for removing scuff marks on floors.

### C. Heavy-Duty Scouring Pad 86N

- Replaces scrapers, steel wool and metal sponges for tough maintenance jobs.



ITEM NO.	PRODUCT	QTY.	CASE
6655 9918	Light-Duty 98N	20 Pads/Case	\$11.45
6655 9696	Medium-Duty 96N	60 Pads/Case	28.75
6655 0186	Heavy-Duty 86N	60 Pads/Case	45.95

## Scotch-Brite™ Professional Cleaning/Scouring Pads



### Heavy-Duty Scouring Pad 86

Made for tough equipment cleaning jobs.

- Replace scrapers, steel wool and metal sponges.
- Heavy-duty nylon pads cannot rust.

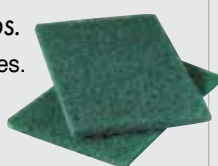

▶ 12 PADS PER BOX - 3 BOXES PER CASE.

ITEM NO.	PRODUCT	SIZE	BOX	
			1-2	3+
6655 86005	Heavy-Duty Pad 86	6" x 9"	\$28.95	\$27.90
ITEM NO.	PRODUCT	SIZE	BULK	
6655 0686	Heavy-Duty Pad 86 (60 Pad/Bulk Pack)		\$72.35	

### Purple Scour Pad 2020

- Scratches up to 11x less than conventional scouring pads.
- Unique open web construction allows food debris to rinse out easily.
- Use on pots and pans, kitchen equipment, counter tops, stainless steel and more!
- Use wet or dry.

**NOTE: Sold by case only.**



▶ 24 PER CASE.

ITEM NO.	PRODUCT	SIZE	CASE
6655 2020	Purple Scour Pad 2020	4-1/2" x 2-9/10"	\$36.05

### Stainless Steel Scrubber 84

FDA-compliant stainless steel.

- 50-gram stainless steel scrubbers.
- Long-lasting durability and cutting strength.
- Heavy-duty wide band construction prevents rusting, corroding and splintering, even when used with chemicals.



▶ 12 PER CASE.

ITEM NO.	PRODUCT	CASE
6655 0884	Stainless Steel Scrubber 84	\$36.15

### General Purpose Scouring Pad 96

Great for all those common cleaning jobs.

- Performs well on equipment, walls, railings, floors, stairways and counter tops.
- Dimensions: 6 inches x 9 inches.

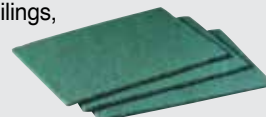

▶ 20 PADS PER BOX - 3 BOXES PER CASE.

ITEM NO.	PRODUCT	BOX	
		1-2	3+
6655 96005	General Purpose Pad 96	\$21.25	\$20.15

### Power Pad 2000

- Scours 7x faster than conventional commercial scouring pads and is 10x less abrasive.
- Durable synthetic fibers that are crimped and heat set to create strong web.
- Ideal for use on stainless steel equipment and appliances.
- Comes in an easy-to-grip bow tie shape.



▶ 20 PER CASE.

**NOTE: Sold by case only.**

ITEM NO.	PRODUCT	SIZE	CASE
6655 2012	Power Pad 2000	5-1/2" x 3-9/10" x 2/5"	\$27.90

### All-Purpose Scouring Pad 9000

Thick, hand-size scouring pads.

- Cleans most types of surfaces without scratching.
- Specially designed for cleaning hot griddles with mirror or highly polished finishes. Ideal for porcelain, ceramic, tile, stainless steel, glass and nonstick pans.



**NOTE: Sold by case only.**

▶ 40 PER CASE.

ITEM NO.	PRODUCT	SIZE	CASE
6655 2955	All-Purpose 9000	4" x 5-1/4"	\$64.85



## L30 Economizer® Wipers

Light-weight wiper with a cloth-like feel.

- Strong, yet soft enough for personal use.
- Light-weight double re-creped design for high surface softness.
- Reinforced grid provides strength for wet surface wiping and cleaning.
- Available in folded packs or Pop-Up® boxes.



ITEM NO.	PRODUCT	QTY.	CASE
1540 5812	1/4 Band Wipers . . . 90 Wipes/Pack, 12 Packs/Case . .		\$73.02
1540 0355	Pop-Up® Box . . . . 120 Wipes/Box, 6 Boxes/Case . .		88.98

## L40 Wipers

General-purpose wiper is soft enough to use on face and hands.

- Light-weight double re-creped design for high-surface softness.
- Inner layer of sponge-like cells that absorb liquids, lubricants and oils quickly and efficiently.



ITEM NO.	PRODUCT	QTY.	CASE
1540 5009	Jumbo Roll. . . . . 750 Wipes/Roll, 1 Roll/Case . . . . .		\$74.95
1540 0571	1/4 Fold Wipes. . . 56 Wipes/Box, 18 Boxes/Case . . . .		127.15
1540 5790	Pop-Up® Box . . . . 100 Wipes/Box, 9 Boxes/Case . . . .		143.90

## X50 Wipers

- Combines versatile performance with economical design for light-duty tasks.
- Reinforced for strength when wet or dry.
- 1/4 fold wipers:  
10 inches x 12-1/2 inches.
- Pop-Up box wipers:  
9 inches x 12-1/2 inches.



ITEM NO.	PRODUCT	QTY.	CASE
1540 5025	1/4 Fold Wipers. . . 26 Wipes/Pack, 32 Packs/Case . .		\$62.75
1540 3550	Pop-Up® Box . . . . 176 Wipes/Box, 10 Boxes/Case . .		117.65
1540 5015	Jumbo Roll. . . . . 1,100 Wipes/Roll, 1 Roll/Case . . . .		80.70

## X60 Teri® Wipers

Have no adhesives or binders, so they won't leave behind anything besides a clean surface.

- Designed to replace and out-perform rags, for increased sanitation and less laundering.
- Reinforced for extra scrubbing and cleaning power, but soft enough for use on the face and hands.



ITEM NO.	PRODUCT	QTY.	CASE
1540 0736	Brag® Box . . . . . 252 Wipes/Box, 1 Box/Case . . . . .		\$36.16
1540 0410	Small Roll, 4-Ply. . . 130 Wipes/Roll, 6 Rolls/Case . . . .		195.75
1540 9050	Pop-Up® Box . . . . . 126 Wipes/Box, 10 Boxes/Case . .		131.85
1540 4955	Jumbo Roll. . . . . 1,100 Wipes/Roll, 1 Roll/Case . . . .		114.06
1540 0150	Perforated Roll. . . . 130 Wipes/Roll, 12 Rolls/Case . . .		179.95

## X70 WorkHorse® Rags

Versatile and economical alternative to cloth, rags and towels.

- Long-lasting performance reduces waste.
- Pound-for-pound, absorbs more oil and water than cloth or rags.
- Cleans oil, grime and solvent with just one wipe.
- Available in Brag® Boxes, Pop-Up® Boxes or Jumbo Rolls.



ITEM NO.	PRODUCT	QTY.	CASE
1540 0737	Brag® Box . . . . 200 Wipes/Box, 1 Box/Case . . . . .		\$56.23
1540 0343	Jumbo Roll. . . . 870 Wipes/Roll, 1 Roll/Case . . . . .		135.21
1540 4145	Pop-Up® Box . . . 100 Wipes/Box, 10 Boxes/Case . . . .		201.45

## Sani-Lav Wall Mount Hand-Wash Sinks

Certified NSF/ANSI 372 low-lead and NSF/ANSI Standard 2 Food Equipment

- Includes accessories, fixtures, wall mounting bracket and strainer assembly with basket.
- All models available with AC or battery-powered sensors.
- Heavy-duty 18- and 16-gauge construction.

**SANI-LAV**  
COLUMBIA  
PRODUCTS



NSF



**A**  
11-inch x 14-inch x 5-inch  
bowl with single knee  
pedal valve shown.



**B**  
14-inch x 17-inch x 7-inch  
bowl with industrial faucet  
w/swing levers shown.



**C**  
14-inch x 17-inch x 7-inch  
bowl with double knee  
pedal valve shown.

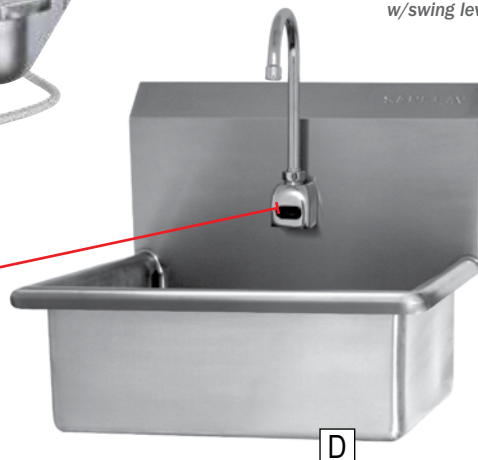

**D**  
17-inch x 20-inch x 9-inch  
bowl with battery powered  
sensor shown.

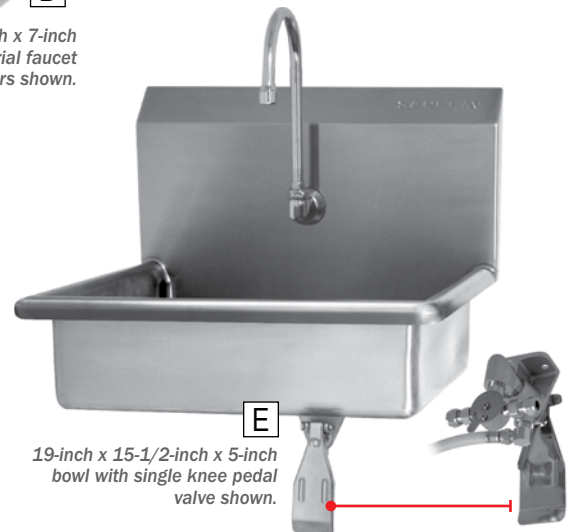

**E**  
19-inch x 15-1/2-inch x 5-inch  
bowl with single knee pedal  
valve shown.

Single Knee Pedal Valve: Includes easy-to-use  
single pedal mixing valve delivers a pre-set  
pressurized stream of water.



Battery-Powered Sensor: Hands-  
free, sanitary design. No handles  
to turn or pedals to push.



ITEM NO.	OVERALL DIMENSIONS	INSIDE BOWL DIMENSIONS	GAUGE	FINISH	WATER ACTIVATED	EACH
3013 0605	A. 16" x 11" x 13"	11" x 14" x 5"	18	Electropolished	Single Knee Pedal Valve	\$535.55
3013 0088	16" x 11" x 13"	11" x 14" x 5"	18	Electropolished	Double Knee Pedal Valve	670.95
3013 1605	16" x 11" x 13"	11" x 14" x 5"	18	Electropolished	Industrial Faucet w/4" Swing Levers	560.25
3013 0196	16" x 11" x 13"	11" x 14" x 5"	18	Electropolished	Battery Powered Sensor	1,523.05
3013 5051	B. 19" x 18" x 16-1/2"	14" x 17" x 7"	18	Electropolished	Single Knee Pedal Valve	909.85
3013 0505	19" x 18" x 16-1/2"	14" x 17" x 7"	18	Electropolished	Double Knee Pedal Valve	972.25
3013 0080	19" x 18" x 16-1/2"	14" x 17" x 7"	18	Electropolished	Industrial Faucet w/4" Swing Levers	1,220.45
3013 1505	19" x 18" x 16-1/2"	14" x 17" x 7"	18	Electropolished	Battery Powered Sensor	1,757.35
3013 0081	C. 20" x 17-1/2" x 16-1/2"	14" x 17" x 7"	16	Satin	Single Knee Pedal Valve	1,149.85
3013 0082	20" x 17-1/2" x 16-1/2"	14" x 17" x 7"	16	Satin	Double Knee Pedal Valve	1,125.55
3013 0083	20" x 17-1/2" x 16-1/2"	14" x 17" x 7"	16	Satin	Industrial Faucet w/4" Swing Levers	1,101.35
3013 0087	20" x 17-1/2" x 16-1/2"	14" x 17" x 7"	16	Satin	Battery Powered Sensor	1,872.05
3013 0086	D. 23" x 20-1/2" x 19-1/2"	17" x 20" x 9"	16	Satin	Single Knee Pedal Valve	1,438.75
3013 0084	23" x 20-1/2" x 19-1/2"	17" x 20" x 9"	16	Satin	Double Knee Pedal Valve	1,414.45
3013 0093	23" x 20-1/2" x 19-1/2"	17" x 20" x 9"	16	Satin	Industrial Faucet w/4" Swing Levers	1,531.15
3013 0028	23" x 20-1/2" x 19-1/2"	17" x 20" x 9"	16	Satin	Battery Powered Sensor	2,140.15
3013 0089	E. 22" x 19" x 14"	19" x 15-1/2" x 5"	16	Satin	Single Knee Pedal Valve	1,285.05
3013 0197	22" x 19" x 14"	19" x 15-1/2" x 5"	16	Satin	Double Knee Pedal Valve	1,216.85
3013 0090	22" x 19" x 14"	19" x 15-1/2" x 5"	16	Satin	Industrial Faucet w/4" Swing Levers	1,175.15
3013 0085	22" x 19" x 14"	19" x 15-1/2" x 5"	16	Satin	Battery Powered Sensor	1,765.75

## Sani-Lav Floor Mount Hand-Wash Sinks

Certified NSF/ANSI 372 low-lead and NSF/ANSI Standard 2 Food Equipment

- All models available with AC or battery-powered sensors.
- Includes accessories, fixtures and strainer assembly with basket.
- Heavy-duty 18- and 16-gauge construction.



**SANI-LAV**  
COLUMBIA  
PRODUCTS



**A**

14-inch x 17-inch x 7-inch bowl with single foot pedal valve shown.



**B**

16-inch x 19-inch x 10-inch bowl with battery powered sensor shown.



**C**

14-inch x 17-inch x 7-inch bowl with double foot pedal valve shown.



Double Foot Pedal Valve: Includes easy-to-use pedals that deliver a pressurized stream of water.

17-inch x 20-inch x 10-1/2-inch bowl with single foot pedal valve shown.

**D**



### ROUGH-IN DIMENSIONS

#### FLOOR MOUNT, SHALLOW BOWL LAV

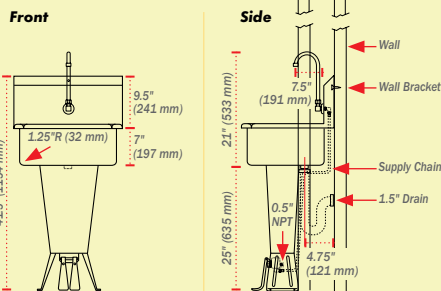

#### FLOOR MOUNT, DEEP BOWL LAV

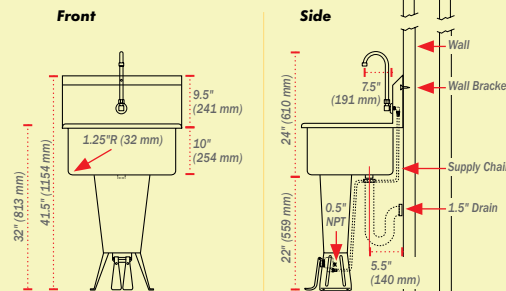

ITEM NO.	OVERALL DIMENSIONS	INSIDE BOWL DIMENSIONS	GAUGE	FINISH	WATER ACTIVATED	EACH
3013 5011	A. 19" x 18" x 41-1/2"	14" x 17" x 7"	18	Electropolished	Single Foot Pedal Valve	\$1,297.05
3013 0501	19" x 18" x 41-1/2"	14" x 17" x 7"	18	Electropolished	Double Foot Pedal Valve	1,085.15
3013 0099	19" x 18" x 41-1/2"	14" x 17" x 7"	18	Electropolished	Industrial Faucet w/4" Swing Levers	1,293.15
3013 1501	19" x 18" x 41-1/2"	14" x 17" x 7"	18	Electropolished	Battery Powered Sensor	1,870.25
3013 0130	B. 21" x 20" x 41-1/2"	16" x 19" x 10"	18	Electropolished	Single Foot Pedal Valve	1,514.95
3013 0521	21" x 20" x 41-1/2"	16" x 19" x 10"	18	Electropolished	Double Foot Pedal Valve	1,221.65
3013 0136	21" x 20" x 41-1/2"	16" x 19" x 10"	18	Electropolished	Industrial Faucet w/4" Swing Levers	1,487.25
3013 0139	21" x 20" x 41-1/2"	16" x 19" x 10"	18	Electropolished	Battery Powered Sensor	2,282.25
3013 0113	C. 20" x 17-1/2" x 43-1/2"	14" x 17" x 7"	16	Satin	Single Foot Pedal Valve	1,579.65
3013 0118	20" x 17-1/2" x 43-1/2"	14" x 17" x 7"	16	Satin	Double Foot Pedal Valve	1,508.05
3013 0120	20" x 17-1/2" x 43-1/2"	14" x 17" x 7"	16	Satin	Industrial Faucet w/4" Swing Levers	1,536.85
3013 0125	20" x 17-1/2" x 43-1/2"	14" x 17" x 7"	16	Satin	Battery Powered Sensor	2,284.55
3013 0143	D. 23" x 20-1/2" x 46-1/2"	17" x 20" x 10-1/2"	16	Satin	Single Foot Pedal Valve	1,818.85
3013 0148	23" x 20-1/2" x 46-1/2"	17" x 20" x 10-1/2"	16	Satin	Double Foot Pedal Valve	1,826.95
3013 0152	23" x 20-1/2" x 46-1/2"	17" x 20" x 10-1/2"	16	Satin	Industrial Faucet w/4" Swing Levers	1,945.95
3013 0153	23" x 20-1/2" x 46-1/2"	17" x 20" x 10-1/2"	16	Satin	Battery Powered Sensor	2,481.15





## WorkHorse® E2 Foaming Antimicrobial Hand Soap

One step hand wash formulated to work with a pump system or in foaming soap dispensers.

- Rich, smooth lather effectively removes animal fats and oils.
- Meets or exceeds all USDA requirements for an E2 hand soap.
- Non-irritating, fragrance-free foam rinses quickly.



### NSF E2 RATING CODE

#### ONE-STEP HANDWASHING AND SANITIZING PRODUCTS

Approved for use throughout the plant.

Approved for hand/food contact after handwashing.

Hands need not be washed prior to using.

After use, hands must be thoroughly rinsed with potable water.

SEE CHART ON ► PAGE 162  
For Additional USDA Rating Codes



► 4 PER CASE

ITEM NO.	PRODUCT	EACH
L231 00071	Foaming Hand Pump	\$12.95

ITEM NO.	PRODUCT	CASE
L231 0004	1 Gallon (4/Case)	\$89.95

## Hands-Free Industrial Dispensing System

Eliminate cross-contamination easily.

- Suitable for wet or dry environments.
- Stainless steel.
- Holds a variety of 1-gallon plastic pump containers.

ITEM NO.	PRODUCT	EACH
0031 0006	A. Wrist-Activated Dispenser	\$143.90
2990 01651	B. Foot-Activated Dispenser Stand	\$566.95



B

Foot-Activated Dispenser and Stand



Adjustable fork allows for different sized bottle or pump to be used.

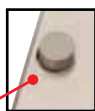

Single button, pushed by the foot, allows the soap to dispense.

## Pump Dispensers for Gallon Bottles

- 1-ounce dispenser: pumps from 0.25 ounce to 1 ounce increments.
- Pump fits any 1-gallon bottle.



Adding a pump makes the 1-gallon bottle a perfect portable dispenser.



ITEM NO.	PRODUCT	EACH
6710 61001	Pump Dispenser, 1 oz.	\$2.95
6710 11091	Pump Dispenser, 0.25 oz.	2.95

## Stainless Steel Wall Mount Gallon Bottle Dispenser Holder

- Gallon bottle slips easily into holder and is held securely in place.
- Holds a standard 1-gallon plastic soap container.
- 6-1/2 inches L x 6-1/2 inches W x 12 inches H.



ITEM NO.	PRODUCT	EACH
2990 2687	Gallon Bottle Dispenser Holder . . . . .	\$80.15

## FMX-20™ Manual Foam Soap Dispenser, 2,000 mL

- One push delivers a generous portion of E2 foam; eliminating waste and allowing almost 3,000 hand washes per refill with 2,000 mL system.
- Dispenser is easy to install and 100% moisture tolerant for wash downs.
- Ideal for high-traffic areas.
- E2 soap removes fats, oils and other food processing soils.



ITEM NO.	PRODUCT	EACH
3540 70091	GOJO® 2,000 mL Soap Dispenser . . . . .	\$24.65

ITEM NO.	PRODUCT	CASE
3540 0169	GOJO® E2 Foaming Soap, 2,000 mL . . . . .	\$87.55

## Hand and Nail Brush Kit



- 5-inch x 2-inch brush has dual level bristles for more thorough cleaning.
- Kit includes: brush, tether cord, wall mount hook for easy storage and bilingual instruction sheet with proper usage and cleaning technique.



ITEM NO.	PRODUCT	EACH
6387 22791	Hand and Nail Brush Kit . . . . .	\$19.85

## Manual Foam Soap Dispenser, 2,000 mL

- Unlike pump soaps, one push delivers a generous portion of E2 foam; eliminating waste and allowing almost 3,000 hand washes per refill with 2,000 mL system.
- Dispenser is easy to install and 100% moisture tolerant for washdowns.
- Ideal for high-traffic areas.



ITEM NO.	PRODUCT	1-5	6+
7500 03221	Soap Dispenser . . . . .	\$19.95	\$18.95

## E2 Foam Sanitizing Soap, 2,000 mL

A one-step foaming hand wash and sanitizing soap.

- E2 formula has a rich, smooth lather that effectively removes animal fats and oils and rinses very quickly.
- Meets USDA regulated food processing environment requirements.
- Non-irritating, fragrance-free.
- Does not contain triclosan.
- Meets E2 guidelines.



**NOTE: Fits 2,000 mL dispensers.**  
**Sold separately. SEE ABOVE**

ITEM NO.	PRODUCT	CASE
7500 4247	E2 Foaming Soap, 2,000 mL . . . . .	\$98.05

## Towel Dispenser

- Smooth cut. • Tested for 350,000 pulls.
- ADA-compliant. • More water-resistant than other brands.
- Long paper tail and low pull force reduce tabbing.
- No clear plastic lens to break. • Hands-free with back up push paddle.
- Touch only the towel you use. • Sturdy cover for easier pressure washing.



Holds up to 1,000 feet of toweling to reduce maintenance



ITEM NO.	PRODUCT	EACH
K633 0018	A. Towel Dispenser . . . . .	\$54.00

## Premium Roll Towels

- 1,000-foot rolls.

B

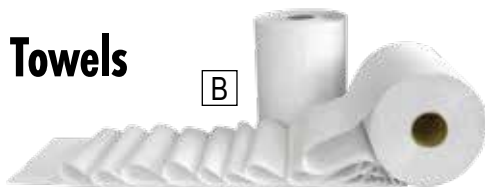

## Brown Roll Towels

- 800-foot rolls.

C



► 6 ROLLS PER CASE - 55 CASES PER PALLET.

ITEM NO.	PRODUCT	CASE	
		1-5	6+
K633 0005	B. 1,000' Premium Roll Towels . . .	\$114.72	\$102.45

► 12 ROLLS PER CASE - 35 CASES PER PALLET.

ITEM NO.	PRODUCT	CASE	
		1-11	12+
K633 0002	C. 800' Brown Roll Towels . . . . .	\$107.40	\$89.20

## Centerpull Dispenser

*The simplest, most cost-effective, hands-free system available.*

- Easy to load. • Portion controlling.
- No moving parts to wear out.
- Waterproof. • Hands-free — touch only the towel you use.
- Easy to mount, hard to dismount.
- No moving parts — no batteries to replace.
- Reliable for hundreds of thousands of pulls.
- Removable backing plate for ease of installation.
- ADA-compliant.



### VIRTUALLY INDESTRUCTIBLE

ITEM NO.	PRODUCT	EACH
K633 0016	Centerpull Towel Dispenser . . . . .	\$63.52

## 1-Ply Centerpull Towels

- 1,000-foot rolls.

**NOTE: Use with the Centerpull Dispenser. SEE ABOVE.**



► 6 ROLLS PER CASE - 55 CASES PER PALLET.

ITEM NO.	PRODUCT	CASE	
		1-5	6+
K633 0019	1,000' Centerpull Towels . . . . .	\$90.18	\$74.50

## Multi-Fold or C-Fold Towel Dispenser

- Holds up to 500 multi-fold or 300 C-fold towels.
- Fits towels up to 10-1/4 inches.
- Double latch key lock.
- Durable steel base with transparent textured cover.
- Dimensions: 15-1/4 inches H x 11-1/4 inches W x 5-1/4 inches D.



► 6 DISPENSERS PER CASE.

ITEM NO.	PRODUCT	CASE
7159 0175	Multi-Fold Towel Dispenser . . . . .	\$252.00

## 1-Ply Multi-Fold Towels

- Embossed for increased absorbency.
- Increased wet strength.
- 9-1/4 inches x 9-1/2 inches.

**NOTE: Use with the Multi-Fold Towel Dispenser. SEE ABOVE.**



► 250 TOWELS PER PACK - 16 PACKS PER CASE.

ITEM NO.	PRODUCT	CASE
K633 0014	Multi-Fold Towels . . . . .	\$81.24



## Surpass® Facial Tissue

- SIGNAL feature alerts you when it's time to change the box.
- Higher tissue count per box than standard tissue boxes.
- Meets EPA guidelines for post consumer waste.
- Tissue size:  
8 inches L x 8-3/10 inches W.



► 100 TISSUES PER BOX - 30 BOXES PER CASE.

ITEM NO.	PRODUCT	CASE
1540 1340	Facial Tissue . . . . .	<b>\$58.45</b>

## 2-Ply Bath Tissue

- 56% more tissue per roll than leader consumer brands.
- Core: 1-5/8 inch. • 150 feet per roll. • 500 sheets per roll.
- Sheet size: 4-1/2 inches x 3-6/10 inches.



ITEM NO.	PRODUCT
K633 0013	2-Ply Bath Tissue

► 96 ROLLS PER CASE.

CASE
<b>\$109.84</b>



## 1/2-Fold Toilet Seat Covers

- Biodegradable covers are safe for all septic tanks.
- Covers will fit most seat cover dispensers.



**NOTE: Sold by case only.**

► 250 COVERS PER BOX - 20 BOXES PER CASE.

ITEM NO.	PRODUCT	CASE
7500 4370	1/2-Fold Toilet Seat Covers . . . . .	<b>\$66.50</b>

## VERDEdri™ Hand Dryer

*High Speed, surface mounted, ADA-compliant hand dryer featuring HEPA filtration system and antimicrobial technology.*

- HEPA filter reduces contaminants in the air while hand drying.
- Energy efficient, adjustable two speed controls to customize drying time, sound level and energy usage.
- Incorporates SteriTouch® antimicrobial technology to inhibit growth of bacteria, mold and fungus.
- 12 second dry time.
- Universal voltage — accepts 110- 220/208/ 220-240 VAC input.
- Dimensions: 13-3/10 inches H x 11-3/5 inches W x 3-9/10 inches D.

**WORLD DRYER**



F.O.B. FACTORY

ITEM NO.	PRODUCT	EACH
C313 09741	VERDEdri™, White Aluminum . . . . .	<b>\$676.95</b>
C313 19731	VERDEdri™, Brushed Stainless Steel . . . . .	<b>753.95</b>

## Twin JRT Dispenser

- Locking mechanism to reduce theft. • Stub roll feature to reduce waste.
- Back-up roll to reduce run-outs. • Translucent cover to monitor tissue supply.
- ADA-compliant. • Holds two 9-inch diameter rolls. • Virtually indestructible.



**NOTE: Use with the 2-Ply Jumbo Roll Tissue. SEE RIGHT.**



*Metal dual function lock that can become a keyless push button.*

ITEM NO.	PRODUCT
K633 0017	Twin JRT Dispenser

EACH
<b>\$87.00</b>

## 2-Ply Jumbo Roll Tissue

- 1,000-foot rolls.
- Core: 3-3/10 inches.



**NOTE: Use with the Twin JRT Dispenser. SEE LEFT.**



► 12 ROLLS PER CASE - 48 CASES PER PALLET.

ITEM NO.	PRODUCT	1-11	12+
K633 0007	Jumbo Tissue Roll . . .	<b>\$80.54</b>	<b>\$66.60</b>

## Stainless Steel Bi-Metal Pocket Dial Thermometers

- 1-inch dial thermometer comes with plastic sheath with clip.
- External easy recalibration. • All stainless steel external parts.
- Shatter-resistant plastic lens.
- Accuracy  $\pm 1^\circ\text{F}$  at calibration point.
- NSF approved.

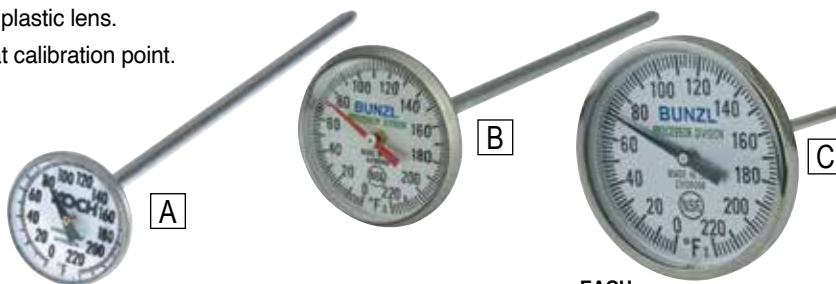

1-inch dial includes probe sheath and pocket clip. FREE Calibration tool included on sheath.

ITEM NO.	PRODUCT	TEMP. RANGE	EACH	
			1-5	6+
3542 92221	A. 1" Dial Diameter, 5" Skewer	0° to 220 °F	\$9.95	\$8.95
3542 9621	1" Dial Diameter, 5" Skewer	-40° to 160°F	8.95	7.95
3327 0044	B. 1-3/8" Dial Diameter, 5" Skewer	0° to 220°F	21.99	19.85
3327 0225	2" Dial Diameter, 5" Skewer	0° to 220°F	24.24	23.17
3327 1225	C. 2" Dial Diameter, 8" Skewer	0° to 220°F	23.06	21.99



## HACCP Approved Dial Pocket Thermometer

3-Point Calibration. Rustproof—dust proof—leakproof. Hermetically sealed.

- Ranges: 0 °F to 220 °F; -40 °F to 160 °F.
- High-visibility dial graphics.
- PT-50R accuracy to within  $\pm 0.5^\circ$ .
- 5-inch stem. • Lexan® lens.



Plastic sheath with clip included.



ITEM NO.	PRODUCT	EACH
3327 1050	0° to 220 °F	\$24.24
3327 0050	-40° to 160 °F	24.24

## Dual Scale Pocket Thermometer

- Plastic watertight lens. • Stainless 5-inch stem
- 1-3/4-inch dial. • 3-pt. calibratable.
- External calibration nut.

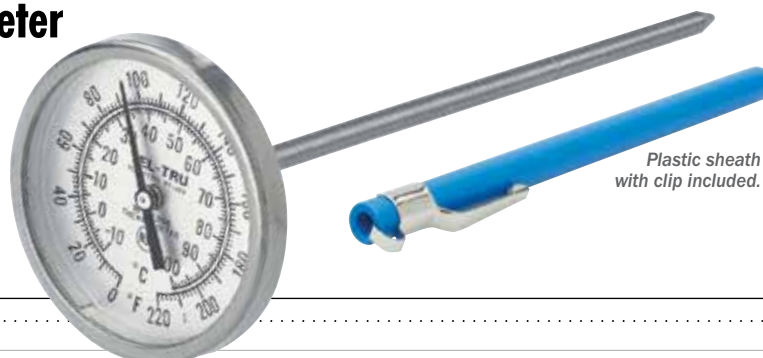

Plastic sheath with clip included.



ITEM NO.	PRODUCT	EACH
3327 3606	0° to 220 °F/18° to 105 °C	\$23.06

## Hot Water Thermometer

- Protective 15-inch long hardwood frame surrounds glass tube thermometer.
- Range: 10 °F to 220 °F. Accurate to  $\pm 2^\circ$ .



ITEM NO.	PRODUCT	EACH
3849 03591	Hot Water Thermometer	\$57.85

## Thermometer Pan Clip

- Stainless steel construction.
- Perfect for hands-free temperature monitoring.



ITEM NO.	PRODUCT	EACH
3327 2401	Pan Clip	\$3.20

## BIG RED® In-Line, Water-Resistant Pocket Thermometer

- Heavy-duty 4-1/2-inch stainless steel probe, 5 mm diameter at thickest point.
- In-line overall dimension: 7-1/2 inches x 1 inch. • Large 5/16-inch digital readout in either °F or °C.
- 0.1 °F/°C resolution. • Max./Min. memory button. • Resistant to water and liquids.
- Five minute auto-off. • Pocket clip sheath for stem protection.
- Accurate to  $\pm 2$  °F. • Range: -58 °F to 536 °F/-50 °C to 280 °C.
- Requires LR1130 1.5 V battery (included).



ITEM NO.	PRODUCT	EACH	
		1-5	6+
E542 70011	In-Line Pocket Thermometer	\$28.75	\$26.75

## BIG RED® Water-Resistant, T-Handle Pocket Thermometer

- Extra-sturdy, T-handled 4-1/2-inch stainless steel probe for firm or semi-firm product.
- T-handle overall dimension: 6 inches x 3-1/2 inches x 1-1/2 inches.
- Large readout, auto shut off.
- Accurate to  $\pm 2$  °F. • 0.1 °F/°C resolution.
- Range: -58 °F to 572 °F/-50 °C to 300 °C.
- Requires LR 1.5 V battery (included).

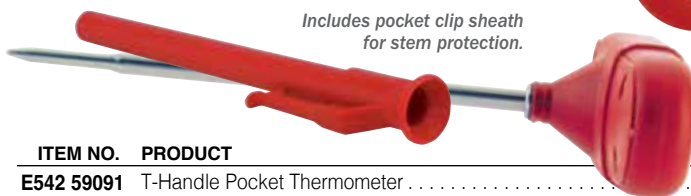

ITEM NO.	PRODUCT	EACH	
		1-5	6+
E542 59091	T-Handle Pocket Thermometer	\$28.75	\$26.75

## Waterproof Digital Lollipop Thermometers

Can be used as a food or dishwasher holding thermometer.

- IP65 Waterproof housing. • °C/°F switchable.
- Min./Max. memory stores lowest/highest readings.
- Display reading update: 1 second. • Resolution: 0.1 °F/°C.
- Requires 1.5 V LR44 battery (included).
- (A) Measurement Range: -40° to 311 °F/-40° to 155 °C  
Operating Range: 32° to 122 °F/0° to 50 °C.  
Factory calibrated to NIST traceable standards/non-calibratable.  
4-1/8-inch stem.
- (B) Measurement Range: -40° to 311 °F/-40° to 155 °C  
Operating Range: 32° to 122 °F/0° to 50 °C.  
Auto and manual calibration features. 4-1/8-inch stem.
- (C) Measurement Range: -58° to 392 °F/-50° to 200 °C  
Operating Range: 32° to 122 °F/0° to 50 °C.  
8-inch long stem version.

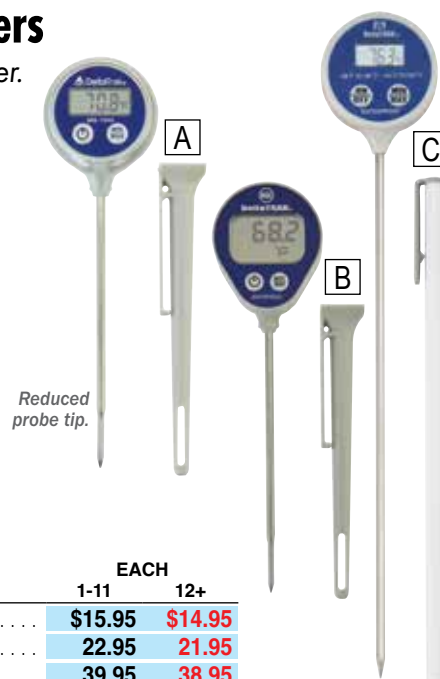

**DeltaTrak**



**NOTE: All styles include probe cover with pocket clip. Styles A and B also have a hanging loop.**

ITEM NO.	PRODUCT	MODEL	EACH	
			1-11	12+
4599 10401	A. Factory Calibrated Waterproof, 4-1/8" Stem	11040	\$15.95	\$14.95
4599 10501	B. Auto and Manual Waterproof, 4-1/8" Stem	11050	22.95	21.95
4599 00071	C. 8" Stem Waterproof	11070	39.95	38.95



## Checkweigh Scale

*Fast Stability Time — accurate reading is completed in less than one second.*

- Status indication function — battery, stable, zero and net.
- High resolution, easy-to-read LCD display.
- Auto power off.
- Full digital calibration function. 9-inch x 7-1/2-inch stainless steel platform.
- Spirit level and adjustable feet for accurate weighing.
- Overall dimensions: 10-2/5 inches L x 9-4/5 inches D x 4-1/10 inches H.
- Weight in kilograms, decimal pounds, ounces or decimal ounces.
- Shipping Weight: 4.6 pounds.
- Six D batteries required, sold separately. ➡



**-LEGAL FOR TRADE-**

**NOTE: AC adapter sold separately.**

ITEM NO.	MODEL	POUNDS (lb) CAPACITY/ RESOLUTION	KILOGRAMS (kg) CAPACITY/ RESOLUTION	OUNCES (oz.) CAPACITY/ RESOLUTION	POUNDS to OUNCES CAPACITY/ RESOLUTION	EACH
3416 20121	SJ-12KHS	26 lb/0.01 lb.	12kg/0.0005kg	423 oz./0.2 oz.	26 lb/1 oz.	<b>\$221.55</b>
3416 00041	Optional Adapter					<b>60.95</b>

## Stainless Steel Dial Scales

- These compact, portable dial scales were developed as a result of tests conducted in cooperation with Federal Inspectors and plant managers.
- All interior parts are nickel- and zinc-plated, housing is stainless steel.
  - Two capacity ranges available:  
32 ounces x 1/8 ounces or 5 pounds x 0.5 ounce.
- Removable 7-1/2-inch x 7-1/2-inch stainless steel platform cover snaps on and off for easy cleaning.



**NOTE: Replacement plexiglass face plates available. Sold Separately.**



### What's a Dashpot?

A stabilizing dial mechanism that eliminates time-consuming indicator needle bounce and provides instant readings.



## Universal Scales

- Accuracy is enhanced by temperature compensation and fine-tooth rack and pinion assembly.
- Strong under-platform construction with two supports and two spring mechanisms.
- Not legal for trade.
- Dimensions: 10-1/2 inches L x 7-1/2 inches W x 10-1/2 inches H.

ITEM NO.	MODEL	CAPACITY	EACH
4893 00281	SM28PK	2 lb x 0.125 oz. (No Dashpot)	<b>\$191.25</b>
4893 20051	SM5PK	5 lb x 0.5 oz. (No Dashpot)	<b>191.25</b>
4893 10281	DSM28PK	2 lb x 0.125 oz. (Includes Dashpot)	<b>251.95</b>
4893 00431	Replacement Face Plate		<b>18.65</b>

## Portion Control Scales

- Patented rotating dial with three over/under tolerance zones.
- Easy-to-read "target" zones of acceptable weight.
- Dashpot included.

ITEM NO.	MODEL	CAPACITY	EACH
4893 10021	CW2SS	2 lb x 0.125 oz.	<b>\$308.30</b>
4893 10051	CW5SS	5 lb x 0.5 oz.	<b>308.30</b>
4893 00451	Replacement Ring		<b>21.90</b>
4893 00431	Replacement Face Plate		<b>18.65</b>

## Stainless Steel Washdown Safe Scale

Washdown when powered by batteries.

- Weighs in grams, pounds or ounces.
- Easy-to-read 1/3000 resolution LCD display.
- 6-4/5-inch x 5-2/5-inch stainless steel platform.
- Stability indicator and adjustable legs keep scale level.
- Auto power off. • Tare function.
- Overall dimensions: 6-4/5 inches L x 8-7/10 inches D x 2½ inches H.
- Shipping weight: 2 pounds. • Six AA batteries required, not included. ➡

**NOTE: AC adapter sold separately.**



**-LEGAL FOR TRADE-**

ITEM NO.	MODEL	POUNDS (lb) CAPACITY/ RESOLUTION	GRAMS (g) CAPACITY/ RESOLUTION	EACH
3416 3000	HL-3000L-WPN	6.6 lb/0.002 lb	3,000g/1g	\$399.25
3416 00041	Optional Adapter			60.95

## Washdown Compact Scales

Ideal for fast and accurate checkweighing in washdown and dusty applications.

- Large LCD digits provides excellent visibility.
- 5,000-hour continuous operation with 6 D alkaline batteries, LED and backlight off.
- Key lock function prevents unwanted changes to the scale settings.
- Auto power OFF function avoids wasting power when the scale is inactive for a set period of time.
- Four selectable weighing resolutions: 1/3,000, 1/6,000 (or 1/7,500), 1/12,000 (or 15,000), and 1/30,000.
- Multiple weighing units: gram, kilogram, pound, ounce, troy ounce, pound-ounce, tael (Singapore/HK jewelry/Taiwan), tola and Newton.
- Counting mode to count a number of small pieces of the same weight instantly and precisely.
- Take-away check weighing possible using auto-tare and negative comparison functions.
- Six D batteries required, sold separately. ➡



**-LEGAL FOR TRADE-**

ITEM NO.	MODEL	POUNDS (lb) CAPACITY/ RESOLUTION	EACH
3416 00151	SJ-3000WP	6.6 lb/0.0002 lb	\$600.55
3416 00161	SJ-6000WP	13 lb/0.0005 lb	610.25
3416 00171	SJ-15KWP	33 lb/0.001 lb	631.55
3416 00181	SJ-30KWP	66 lb/0.002 lb	638.45

## Stainless Steel Washdown Scales

Washdown when powered by batteries.

- Removable 9-inch x 7-1/2-inch platform for easy washdown.
- Digital LCD readout displays 1-inch numerals and also features auto shutoff and push button tare, zero reset and low battery indicator.
- Class III rated. • Scales weigh in pound/decimal pound and gram/kilogram.
- Shipping Weight: 8 pounds. • Six D batteries required, sold separately. ➡

**NOTE: AC adapter sold separately.**



**-LEGAL FOR TRADE-**

ITEM NO.	MODEL	POUNDS (lb) CAPACITY/ RESOLUTION	GRAMS (g) CAPACITY/ RESOLUTION	EACH
3416 1001	SK-1000WP	2.2 lb/0.001 lb	1,000g/0.5g	\$434.95
3416 2002	SK-2000WP	4.4 lb/0.002 lb	2,000g/1g	434.95
3416 5002	SK-5000WP	11 lb/0.005 lb	5,000g/2g	434.95
3416 0011	SK-10KWP	22 lb/0.01 lb	10kg/0.005kg	434.95
3416 0021	SK-20KWP	44 lb/0.02 lb	20kg/0.01kg	434.95
3416 00041	Optional Adapter			60.95



## Pro-Survivor Water-Resistant Stopwatch

- Stopwatch is designed with no-fail switches and is water-resistant.
- 24-hour range is displayed in 6 digits, so resolution goes from 1/100 second to 1 second after 30 minutes.
- Cumulative split function along with time, month, second and day of the week.
- Break-away neck strap included. • Water-resistant up to 160 feet.
- Includes one LR44 1.5 V battery. ➡

ITEM NO.	COLOR	
3244 46011	Blue	
3244 36011	Red	
3244 26011	Yellow	
3244 16011	Green	
3244 06011	Black	

▶ 6 PER CASE.

EACH

1-5

6+

\$19.95

\$18.95



## Hand-Held Solar Calculator

- Features the four basic arithmetic functions. • Easy-to-read, eight-digit LCD display. • Solar powered from any available light source.
- Comes with protective travel case. • Overall size: 3 inches W x 5-1/2 inches H x 1/4 inches D. • Includes G10 1.5 V back-up battery. ➡

▶ 10 PER CASE.

ITEM NO.	PRODUCT	EACH
3304 21681	Solar Calculator	1-9 10+
		\$7.85 \$6.85

## B. Large Digit Countdown Timer

Large LCD display is ideal for reading countdown time from a distance.

- Set-point is automatically stored in memory.
- Counts up or down.
- Minutes displayed by two 3/4-inch digits and seconds are displayed by two 1/2-inch digits.
- Large push-buttons for minutes, seconds and start/stop.
- Magnetic back and clip with stand. • Includes one AAA battery. ➡

▶ 6 PER CASE.

ITEM NO.	PRODUCT	EACH
A692 02641	Countdown Timer	1-5 6+
		\$15.70 \$14.65

## C. Stick Pens

- Pen body is constructed from a polypropylene mix, containing a non-toxic, metal-detectable additive.
- Body is shatterproof and will not splinter into small segments.
- Available with or without a clip.

▶ 50 PENS PER BOX.

ITEM NO.	PRODUCT	BOX
B639 39055	Blue Body, Blue Ink w/o Clip	\$80.95
B639 76855	Blue Body, Blue Ink w/Clip	77.95

## D. Aluminum Covered Clipboard

- Powerful clip holds approximately fifty, 8-1/2 x 12-inch three-part forms.

▶ 12 PER CASE.

ITEM NO.	PRODUCT	EACH
3845 51671	Aluminum Clipboard	1-11 12+
		\$34.45 \$33.30





## Sandwich Spreader, 3-1/2 Inch

- Scalloped blade.
- White, plastic handle.



► 12 PER BOX.

EACH

ITEM NO.	PRODUCT	1-11	12+
4894 56881	Sandwich Spreader . . . . .	\$5.55	\$4.55

## Bakers Spatula, 10 Inch

The ideal spatula for finishing cakes and desserts.

- Sani-Safe® polypropylene handle is slip resistant and withstands high and low temperatures.
- Impervious blade-to-handle seal.

**DEXTER**  
THE EDGE SINCE 1918



► 6 PER BOX.

EACH

ITEM NO.	PRODUCT	1-5	6+
5816 84101	10" Bakers Spatula . . . . .	\$27.05	\$26.05

## Dough Cutter

- Withstands high and low temperatures.
- Stain-free, high-carbon steel with slip-resistant polypropylene handle.



► 6 PER BOX.

EACH

ITEM NO.	PRODUCT	1-5	6+
5816 01961	6" x 3" Dough Cutter . . . . .	\$12.05	\$10.95

## Tramontina Dough Cutter/Scraper

Textured white polypropylene handle provide slip-resistant grip.

- Dishwasher safe.
- Stain-free, high-carbon chrome molybdenum steel.

**TRAMONTINA**



ITEM NO.	PRODUCT	EACH
3450 92161	6" x 3" Dough Cutter/Scraper. . . . .	\$14.95

## High-Carbon Steel Spatulas

Textured white polypropylene handles provide slip-resistant grip.

- Dishwasher safe.
- Stain-free, high-carbon chrome molybdenum steel.
- Superior blade shape for easier slicing.
- Stain-free, high-carbon steel.

**DEXTER**  
THE EDGE SINCE 1918

A



B



ITEM NO.	PRODUCT	MFR. NO.	EACH
5816 01701	A. 4" x 3" Spatula. . . . .	P94854	\$16.05
5816 0260	B. 5" x 4" Spatula. . . . .	S285-4	\$34.15

**SHOP** [bunzlpd.com](http://bunzlpd.com) **24/7**

## Paring Knives

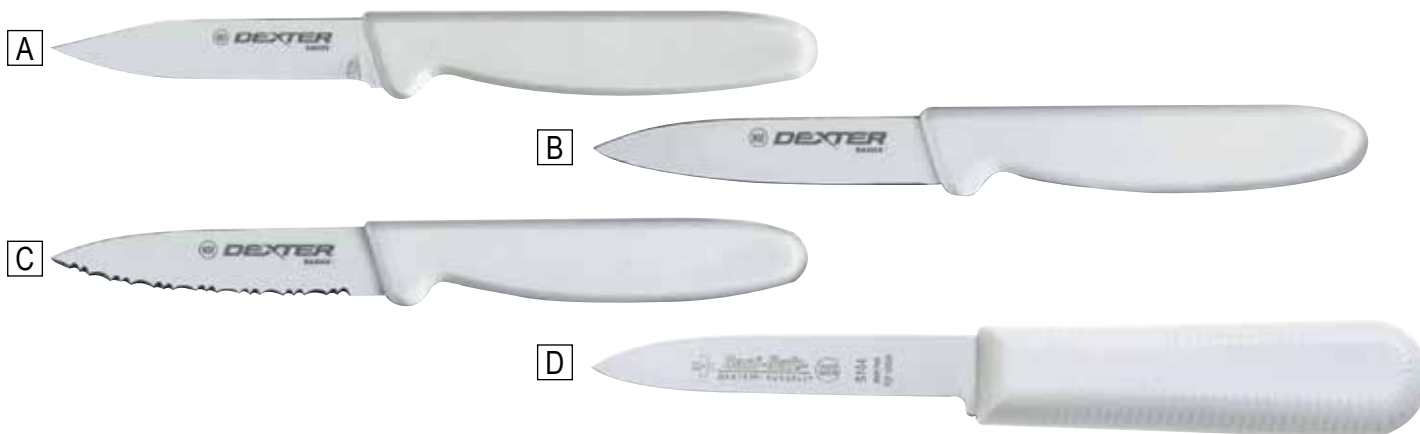
**DEXTER**  
THE EDGE SINCE 1818

▶ 12 PER BOX.

ITEM NO.	PRODUCT	MFR. NO.	EACH	
			1-11	12+
5816 16101	A. 3" Clip Point .....	P94816	\$7.25	\$5.05
5816 01301	B. 3-1/8" Tapered .....	P94843	7.25	5.05
5816 16121	C. 3" Scalloped .....	P94846	7.25	5.05
5816 53031	D. 3-1/4" Sani-Safe Handle .....	S104	7.75	5.35

## Round Point Melon Knife, 8 Inch

• Cimenter-style knife. • Soft rubber grip handle.



▶ 6 PER BOX.

ITEM NO.	PRODUCT	MFR. NO.	EACH	
			1-5	6+
5816 49851	8" .....	SG132-8	\$36.45	\$26.55

## Cheese Sani-Safe® Knife



▶ 6 PER BOX.

ITEM NO.	PRODUCT	MFR. NO.	EACH	
			1-5	6+
5816 03011	12" .....	S11812	\$61.15	\$42.45

## Double-Handled Sani-Safe® Cheese Knife, 14 Inch



▶ 2 PER BOX.

ITEM NO.	PRODUCT	MFR. NO.	EACH	
			1	2+
5816 0051	14" .....	S11814D	\$91.75	\$63.15

## Scalloped Slicer Knives

**DEXTER**  
 THE EDGE SINCE 1818

▶ 6 PER BOX.

ITEM NO.	PRODUCT	MFR. NO.	EACH	
			1-5	6+
5816 01651	A. 10" .....	P94804 .....	\$18.75	\$13.25
5816 16051	12" .....	P94805 .....	22.35	16.85
5816 81731	B. 10" Sani-Safe Handle .	S147-10SC .	32.95	23.05

## Trim Ergo Knife



▶ 12 PER BOX.

ITEM NO.	PRODUCT	MFR. NO.	EACH	
			1-11	12+
5816 11831	2-1/2" .....	EP151HG...	\$12.95	\$9.65



## Vegetable Sani-Safe® Knife, 3-1/2 Inch

**DEXTER**  
 THE EDGE SINCE 1818

▶ 12 PER BOX.

ITEM NO.	PRODUCT	MFR. NO.	EACH	
			1-11	12+
5816 0145	3-1/2" .....	S151 .....	\$15.25	\$10.85

## Vegetable Produce Sani-Safe® Knives



▶ 12 PER BOX.

ITEM NO.	PRODUCT	MFR. NO.	EACH	
			1-11	12+
5816 01851	5" Produce .....	S485 .....	\$18.75	\$13.25



▶ 6 PER BOX.

ITEM NO.	PRODUCT	MFR. NO.	EACH	
			1-5	6+
5816 11861	6" Produce .....	S186 .....	\$19.95	\$14.45

PRICES ARE SUBJECT TO CHANGE • MINIMUMS MAY APPLY • VISIT OUR WEBSITE FOR CURRENT PRICING.



## Fibrox® Pro Handle Bread Knives

- Premium high-carbon stainless steel blade with wavy edge.
- Non-slip Fibrox® Pro handle. • Safety guard.



Wavy edge.



▶ 6 PER BOX.

ITEM NO.	PRODUCT	HANDLE	MFR. NO.	EACH	
				1-5	6+
3367 05491	A. 8" Wavy	Black	40549.	\$39.74	\$29.84
3367 0547	B. 10-1/4" Wavy	Black	40547.	53.60	41.50
3367 04531	10-1/4" Wavy	Blue	40453.	53.60	41.50
3367 04831	10-1/4" Wavy	Green	40483.	53.60	41.50

## Polypropylene Handle Paring Knives

### "Little Vicky" Paring Knives



▶ 12 PER BOX.

ITEM NO.	PRODUCT	HANDLE	MFR. NO.	EACH	
				1-11	12+
3367 40601	A. 3-1/4" Wavy	Small Red	40603.	\$7.82	\$5.62
3367 61151	B. 3-1/4" Straight	Small Pink	6.7606.L115.	7.30	5.10
3367 02941	3-1/4" Straight	Small Green	6.7606.L114.	7.30	5.10
3367 06001	C. 3-1/4" Straight	Small Black	40600.	7.82	5.62
3367 05081	3-1/4" Straight	Long Black	40508.	8.45	6.25
3367 40501	4" Straight	Black	40501.	8.45	6.25
3367 06021	D. 3-1/4" Wavy	Small Black	40602.	7.82	5.62
3367 05091	3-1/4" Wavy	Long Black	40509.	8.45	6.25

### Paring Knives

- High carbon stainless steel.



## Titanium Bonded® Knives with Antimicrobial Ergonomic Handles

- Titanium Bonded® blades make these knives 3 times harder than stainless steel.
- Corrosion-resistant. • Precision ground blades. • Oversized backbone for strength and durability.
- Ergonomic, non-slip grip handles contain an antimicrobial agent to inhibit the growth of bacterial stains and odors.



### Curved Paring Knife, 2-1/2 Inch



► 3 PER BOX.

ITEM NO.	PRODUCT	MFR. NO.	EACH	
			1-2	3+
2644 84141	2-1/2" .....	18414 .....	\$9.95	\$8.80

### Straight Paring Knife, 2-1/2 Inch



► 3 PER BOX.

ITEM NO.	PRODUCT	MFR. NO.	EACH	
			1-2	3+
2644 84281	2-1/2" .....	18428 .....	\$9.95	\$8.80

### Slicing Knife, 6-1/2 Inch



► 3 PER BOX.

ITEM NO.	PRODUCT	MFR. NO.	EACH	
			1-2	3+
2644 84161	6-1/2" .....	18416 .....	\$16.01	\$14.91

### Serrated Utility Knife, 9 Inch



► 6 PER BOX.

ITEM NO.	PRODUCT	MFR. NO.	EACH	
			1-5	6+
2644 87471	9" .....	18747 .....	\$18.85	\$17.75

### Santoku Knives, 5 and 7 Inch



► 6 PER BOX.

ITEM NO.	PRODUCT	MFR. NO.	EACH	
			1-5	6+
2644 87441	5" .....	18744 .....	\$17.10	\$15.90
2644 87451	7" .....	18745 .....	16.89	15.79

### Chef Knives, 6, 8 and 10 Inch



► 3 PER BOX.

ITEM NO.	PRODUCT	MFR. NO.	EACH	
			1-2	3+
2644 84121	6" .....	18412 .....	\$23.70	\$22.55
2644 87461	8" .....	18746 .....	25.10	23.90
2644 84521	10" .....	18452 .....	25.91	24.81

# SHOP [bunzlpd.com](http://bunzlpd.com) 24/7

Need Help?  
Chat With Us  
Online!



STAY CONNECTED WITH US:



PRICES ARE SUBJECT TO CHANGE • MINIMUMS MAY APPLY • VISIT OUR WEBSITE FOR CURRENT PRICING.

## IM313 Multi Oilstone Set

*Ideal for general sharpening and honing large straight edge knives and tools.*

- Non-skid base serves as an oil reservoir in which stones may be immersed when not in use.

Set includes:

Oilstone Holder Base	Coarse-grit Crystolon®
Dust Cover	Medium-grit Crystolon®
Pint of Mineral Oil	Fine-grit India Stone



**NORTON**  
SAINT-GOBAIN

ITEM NO.	PRODUCT	DIMENSIONS	EACH
4808 0313	Multi Oilstone Sharpener Set		\$264.85
4808 10031	Coarse Grit Replacement Stone	11-1/2" x 2-1/2" x 1/2"	43.95
4808 10061	Medium Grit Replacement Stone	11-1/2" x 2-1/2" x 1/2"	43.95
4808 00091	Fine Grit Replacement Stone	11-1/2" x 2-1/2" x 1/2"	43.95
4808 10021	Mineral Oil, 1 qt.		24.25

Fine  
Medium  
Coarse

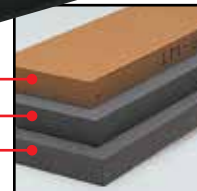

## Magnetic Knife Rack

*Utilizes space allowing an unspecified number and size of cutlery tools to be stored off of countertops.*

- Black molded plastic surrounds two magnetic strips.
- Easily mounts to wall utilizing two screws.
- Clean by wiping with a damp cloth.



**NOTE: Cutlery tools NOT INCLUDED.**

ITEM NO.	PRODUCT	DIMENSIONS	EACH
4894 55181	Magnetic Knife Rack	8" x 1" x 1-1/2"	\$19.95

## A. Plastic Knife Holder

- Holds 12 knives, 1 cleaver and 1 steel.
- Safe, easy-to-clean housing.
- Will not rust or dull knives.

## B. Stainless Tool Holder

- Reversible, replaceable neoprene rubber insert removes for cleaning.
- Heavy-gauge stainless steel guard has side hooks to hold butcher saw.
- Holds 7 knives and 3 steels.

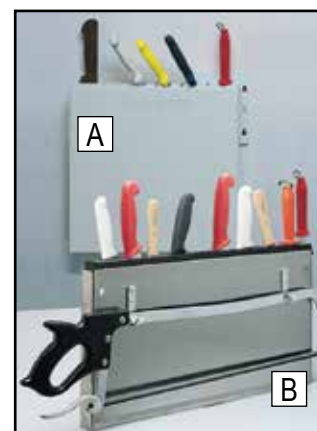

**NOTE:**  
**Knives and tools SOLD SEPARATELY.**

ITEM NO.	PRODUCT	DIMENSIONS	EACH
3278 0151	A. Plastic Knife Holder	16" x 3" x 15"	\$41.05
3060 05611	B. Stainless Steel Holder	23" x 1" x 12"	46.15
3060 0562	Replacement Insert (for #3060 05611)		21.95

## Portable Cutlery Cases

*Store and transport your knives safely!*

- Choose from 3 or 7 knife capacity.
- Constructed of durable nylon with shoulder strap.

**NOTE: Cutlery NOT INCLUDED.**

ITEM NO.	PRODUCT	MFR NO.	EACH
5816 0206	A. 3-pc Knife Case	20206	\$27.05
5816 0153	B. 7-pc Knife Case	20204	43.45



**DEXTER**  
THE EDGE SINCE 1818



## INOX PRO® Sharpening Steels

**INOX PRO®**  
CUTLERY

- Molded plastic handle with guard and chain ring.
- Available in regular or fine cut.

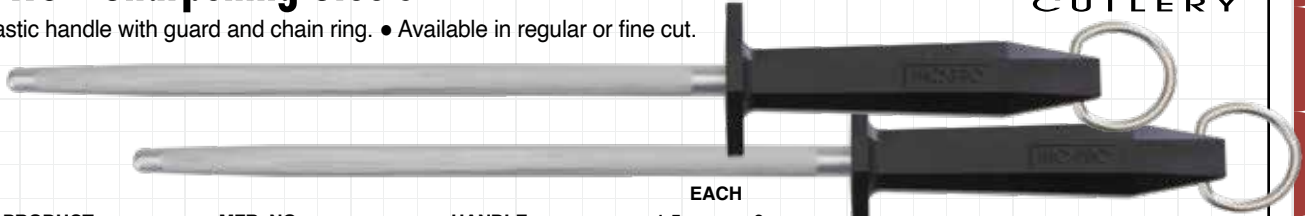

▶ 6 PER BOX.

ITEM NO.	PRODUCT	MFR. NO.	HANDLE	EACH	
				1-5	6+
E542 09121	10" Regular Cut . . . . .	5210-250IP . . . . .	Black . . . . .	\$28.75	\$26.25
E542 09091	10" Fine Cut . . . . .	5210-255IP . . . . .	Black . . . . .	28.75	26.25

## INOX PRO® Polished Steel

INOX PRO® steels are crafted in Germany.

- Tapered shaft is made of magnetized chromium alloy steel.
- Corrosion-resistant.
- Plastic handle with safety slip guard and ring.



▶ 6 PER BOX.

ITEM NO.	PRODUCT	MFR. NO.	HANDLE	EACH	
				1-5	6+
E542 09101	10" Polished . . . . .	5325-256IP . . . . .	Orange . . . . .	\$30.75	\$28.00

## Smooth Steel, 10 Inch

- Polished/smooth high-carbon file steel.
- Heavy-duty hang ring.
- Black polypropylene handle with guard.

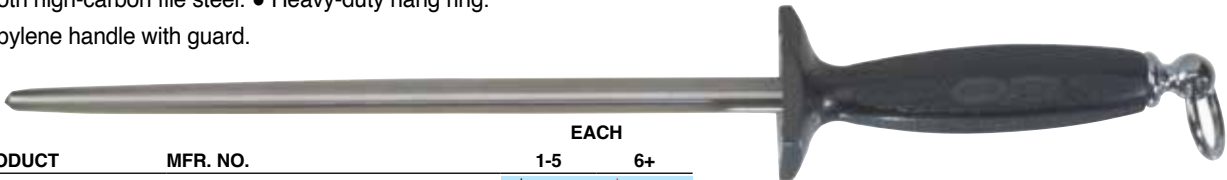
MADE IN  
USADEXTER  
THE EDGE SINCE 1918

▶ 6 PER BOX.

ITEM NO.	PRODUCT	MFR. NO.	EACH	
			1-5	6+
5816 73131	10" Polished . . . . .	12SB10 . . . . .	\$34.05	\$33.05

## Handheld Sharpeners

NORTON  
SAINT-GOBAIN

- Two or three passes on the blade is sufficient to sharpen blade.
- Large handle easily fits either hand and its full length guard protects fingers.
- Carbide blade will not rust; clean with soap and water.

**NOTE: Colors are random and may NOT be specified.**

▶ 6 PER BOX.

ITEM NO.	PRODUCT	EACH	
		1-5	6+
4808 75201	Knife/Scissor Sharpener . . . . .	\$15.45	\$14.45

## X-Sharp Knife Sharpener

MADE IN  
USA

- Allows for edge retrieval as well as sharpening on-line.
- Designed for versatility — may be handheld or mounted.
- Design allows for incredibly sharp edges while promoting ergonomic health.
- The most durable sharpener on the market today.
- Mounting bracket included.
- Blue 27" Rod Angle for Razor Edge Sharpening Systems.
- White 23" Rod Angle for True Hone and Cozzini Sharpening Systems.



Sharpener can be positioned at best angle for sharpening.



ITEM NO.	PRODUCT	EACH	
		1-5	6+
3523 2202	White 23" Rod Angle . . . . .	\$49.95	
3523 0227	Blue 27" Rod Angle . . . . .	49.95	

# SoftHandle Bent Handle Shears

Soft, light-weight ergonomic handles.

- Long-lasting polyolefin handle provides resistance to chemicals, fats and oils.
- Standard, large or extra large lower bows available. Excellent for applications that require gloves.
- Extra sharp stainless steel blades hold an incredible edge.
- Ambidextrous.
- Cut length: 3-1/4 - 3-3/4 inches.

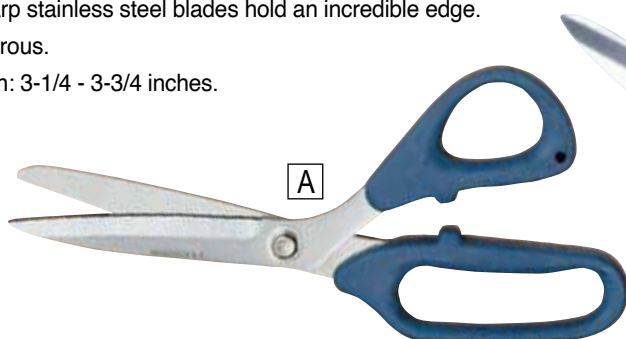

ITEM NO.	PRODUCT	MFR NO.	EACH	
			1-5	6+
3318 72101	A. 8-1/4" Trimmer, Standard Bow Handle, Straight	7210	\$15.36	\$14.36
3318 72201	B. 9" Trimmer, Large Bow Handle, Straight Blade	7220	15.35	14.35



Watch a short video to see all these scissors can do!



Use as wire cutter for maintenance.



Ideal twine cutter built into blade.



Serves as a handy bottle opener.



Easily cuts through poultry.



Includes sheath with built-in sharpener.



Box/tape cutter built-into sheath.

## FISKARS® Cuts+More™ Scissors

These are not your average scissors!

- Fully hardened, precision-ground steel blades stay sharp, even when cutting a wide range of heavy-duty materials.
- Ergonomically sculpted handles provide comfortable use and cutting control.
- Pointed awl tip is perfect for piercing small holes in cardboard, leather, etc.
- Dishwasher safe for easy cleaning.
- Power notch cuts light rope.
- Sheath protects blades, sharpens scissors and includes a tape cutter for opening boxes.
- Wire cutter makes it easy to cut wire without damaging the blades.
- Bottle opener makes it easy to open your favorite beverage.
- Scissors can be taken apart and used as a titanium-enhanced knife that is ideal for cutting large or awkward objects.



Breaks apart to use one side as a knife.

ITEM NO.	PRODUCT	EACH
2182 57101	Cuts+More™ Shears, 9" Length	\$18.85

## Stainless Steel Metal Detectable Safety Knife

A safety cutting solution that meets the demands of a food processing environment.



ITEM NO.	PRODUCT	MFR. NO.	EACH
3078 00561	Stainless Steel Self-Retracting Safety Knife . . . . .	SK-14. . . . .	\$21.15
3078 00215	Pointed Tip Replacement Blades (10/Pack) . . . . .	SKB-2S . . . . .	8.65
3078 00575	Rounded Tip Replacement Blades (10/Pack). . . . .	SKB-2S-R. . . . .	8.65

## Quickblade® Autoloading Utility Knife

Easy-to-use slider knob automatically loads new blade.

- All metal construction with a one-piece hinge design contains no loose parts.
- Side-loading blade chamber allows for 5 blades to be stored inside the knife at one time.
- Quick and safe blade change without the use of tools.
- 5 blades included with knife — box of 100 replacement blades available.

DuraTip® Safety Point Blade for longer lasting precision cutting.

► 10 KNIVES PER CASE.



Five blade storage inside chamber.

Ergonomic Rubber Handle for secure grip.



ITEM NO.	PRODUCT	1-9	10+
5415 03751	Autoload Knife. . . . .	\$9.95	\$8.95
5415 00925	Repl. Blades (Box of 100) . . . . .	14.95	

### TWO WAYS TO LOAD BLADES



Push button to use other side of current blade.



Remove old blade and push slider knob forward to automatically load new blade.

## Disposable Concealed Blade Safety Knife

Easier to pull. Safer to cut.

- Concealed blade reduces the chance of injuries.
- Nose can act as splitter for puncturing and opening packing tape.
- Flow-through cutting channels cut up to 4/25-inch materials.
- Large tethering loop helps avoid loss.
- Stainless steel blade for a long blade life.



ITEM NO.	PRODUCT	MFR. NO.	EACH
3078 00581	Concealed Blade Safety Knife . . . . .	SK-15. . . . .	\$3.95

## Lizard Safety Knife



Eliminates all loose and broken razor blades — and the injuries associated with them.

- Constructed of high-impact, shatter-resistant plastic and specially formulated surgical stainless steel resists corroding.
- Can be used with either hand.
- Will bend, not shatter under normal use.



Safety blade guard automatically retracts after use.



► SOLD PER BOX OF 6 KNIVES.

ITEM NO.	PRODUCT	BOX
1156 00365	Safety Knife . . . . .	\$23.14

PRICES ARE SUBJECT TO CHANGE • MINIMUMS MAY APPLY • VISIT OUR WEBSITE FOR CURRENT PRICING.



## Utility Tongs, 16 Inch

- Stainless steel.
- Heavy-duty.



ITEM NO.	PRODUCT	EACH
7160 71441	16" Utility Tongs .....	<b>\$10.25</b>

## Corn Dog Sticks, 5-1/2 Inch

*Ideal for corn dogs, grilling shrimp and scallops. Also great for use with strawberries, other fruit and desserts.*

- Machine beveled rounded ends.
- Flat stick.



► 10,000 PER CASE.

ITEM NO.	PRODUCT	CASE
3419 1005	Corn Dog Sticks .....	<b>\$113.65</b>

## Nylon Skewers

- Constructed of heat-stabilized, food-grade nylon, skewers can be used for temperatures up to 500 °F.
- Eliminates the use of toothpicks (which can splinter and break) and metal objects in meat products.
- FDA and USDA approved.
- Microwave safe.



► 2,500 PER BAG.

ITEM NO.	PRODUCT	BAG
7154 1004	1" Nylon Skewers .....	<b>\$159.95</b>
7154 1003	2" Nylon Skewers .....	<b>169.95</b>

## Hickory Skewers

- Perfect for standard sized corn dogs and candy apples.
- Size: 4-1/2 inches x 11/16 inch point.
- Sharp pointed end.

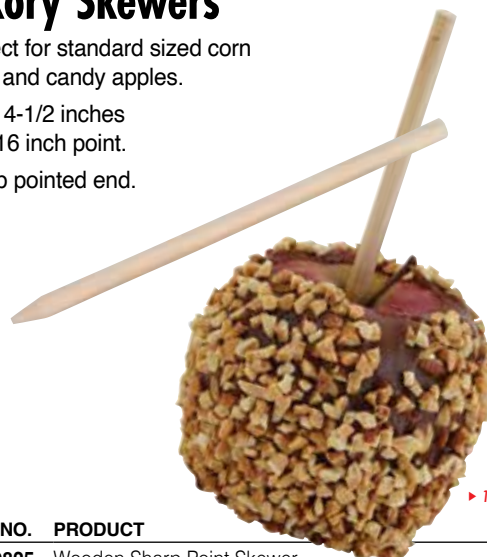

► 1,000 PER BOX.

ITEM NO.	PRODUCT	BOX
3953 09825	Wooden Sharp Point Skewer .....	<b>\$36.07</b>

## Stainless Steel Skewers, 11 Inch

- Stainless steel construction will not rust or stain.



► 125 PER BOX.

ITEM NO.	PRODUCT	EACH	
		1-124	125+
4804 00111	Stainless Skewers .....	<b>\$0.82</b>	<b>\$0.72</b>

**FREE SHIPPING\***  
**FREE GROUND SHIPPING**

**when you place an order for \$500 or more  
from THIS BAKERY CATALOG!**

\*FREE SHIPPING does NOT include UPS Next Day Air, UPS 2nd Day or UPS 3rd Day Select. Certain items may not qualify. This offer is good only on orders shipped UPS Ground in the 48 contiguous states. Based on dimensional weight, we will determine the most efficient means of shipment, either UPS or LTL. Products may ship by truckline.

## Industrial Strength Masking Tape

- Utility grade masking tape designed for routine packaging, sealing and labeling.
- Non-staining tape can be used in temperatures from 50 °F - 180 °F. • Core diameter: 3 inches.

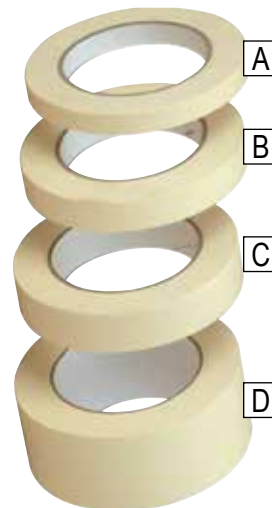

**NOTE: Not Intended for Freezer Use.**

### A. 1/2 Inch Width

▶ 72 PER CASE.

ITEM NO.	PRODUCT	1-71	72+
3957 72211	1/2" x 180', 12 mm. ....	\$1.95	\$1.55

### C. 1 Inch Width

▶ 36 PER CASE.

ITEM NO.	PRODUCT	1-35	36+
3957 72021	1" x 180', 24 mm. ....	\$3.25	\$2.75

### B. 3/4 Inch Width

▶ 48 PER CASE.

ITEM NO.	PRODUCT	1-47	48+
3957 72171	3/4" x 180', 18 mm. ....	\$2.85	\$2.45

### D. 2 Inch Width

▶ 24 PER CASE.

ITEM NO.	PRODUCT	1-23	24+
3957 72011	2" x 180', 48 mm. ....	\$5.65	\$4.89

## Cold Temperature Tape

*Super strong adhesive for wet and cold temperatures.*

- Sticks in cold, wet applications.
- 3/4 inch x 180 foot, 18 mm x 55 mm.
- Core diameter: 3 inches.



▶ 48 PER CASE.

ITEM NO.	PRODUCT	1-47	48+
6655 55931	Cold Temp. Tape. ....	\$4.50	\$4.25

## Scotch® Clear, Low-Temp Freezer Tape

- Suitable for hard to stick surfaces including cold, damp environments with temperatures down to -20 °F.
- Meets FDA guidelines for indirect food contact.
- Core diameter: 3 inches.
- Width: 48 mm (approx. 2 inches).
- Length: 100 m (approx. 110 yards).



▶ 36 PER CASE.

ITEM NO.	PRODUCT	1-35	36+
6655 61801	2.3 Mil. ....	\$6.05	\$5.05



## Pistol Grip Tape Dispenser

- For 3-inch core diameter tape rolls.
- Fits 48 mm (2 inch) width tapes.
- Pistol grip with adjustable brake, dispenses and cuts tape.

**NOTE: Tape rolls sold separately.**



ITEM NO.	PRODUCT	EACH
H350 00021	Tape Dispenser. ....	\$12.49

## Scotch® High Tack Box Sealing Tape 311+

- High performance, high tack industrial packaging tape designed for cold and damp temperatures.
- Great for box sealing, splicing, recoupage and demanding packaging applications.
- Excellent performance over broad temperature ranges, even below freezing.
- Quick and easy application by hand, manual dispensers or 3M-Matic™ Case Sealers.
- Adheres to highly recycled corrugated boxes.
- Available in 48 mm and 72 mm widths.
- Core diameter: 3 inches.



**NOTE: Can be applied at cold temperatures of 20-50 °F and performs at temperatures below 32 °F.**

### Hand Size Rolls

ITEM NO.	PRODUCT	QTY.	1-35	36+
6655 38281	48 mm x 100 m. ....	36 Rolls/Case. ....	\$3.95	\$2.95

ITEM NO.	PRODUCT	QTY.	1-23	24+
6655 38781	72 mm x 100 m. ....	24 Rolls/Case. ....	\$5.95	\$4.95

## Twine

- Breaking strengths:  
12-ply — 30 pounds.  
24-ply — 60 pounds.  
30-ply — 75 pounds.



► 25 CONES PER CASE.

ITEM NO.	PRODUCT	CONE
7500 02001	12-ply, 3,600 ft. ....	<b>\$10.45</b>
7500 02091	24-ply, 1,680 ft. ....	<b>10.45</b>
7500 02131	30-ply, 1,344 ft. ....	<b>10.45</b>

## Twine Dispenser

Dispense twine without unraveling.

- Dispenses twine, does not cut twine.

**NOTE: Twine and twine knives sold separately.**



Built-in spring plunger keeps twine secure by preventing spinning.



ITEM NO.	PRODUCT	EACH
2330 10081	Twine Dispenser .....	<b>\$34.60</b>

## Poly Wrapping Film and Film Cutter

- Holds 9 inch diameter rolls with universal mounting.
- All steel welded construction.

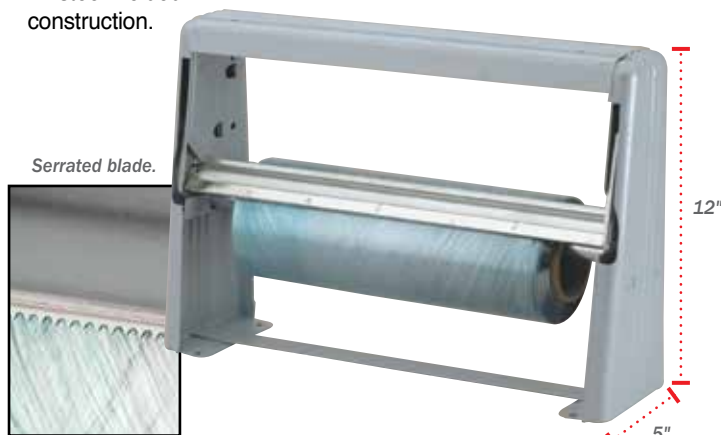

ITEM NO.	PRODUCT	DIMENSIONS	EACH
1695 1015	15" Film Cutter .....	17-1/2" x 5" x 12"	<b>\$160.55</b>
1695 1018	18" Film Cutter .....	19-1/2" x 5" x 12"	<b>160.65</b>
1695 2224	24" Film Cutter .....	26-1/2" x 5" x 12"	<b>167.95</b>
3546 0019	1 Mil Poly Film Roll. ....	18" x 4,400'	<b>101.34</b>

## PVC Wrapping Film

Superior strength, stretch and clarity.

- 60 gauge.
- Clear.

**CALL 800-456-5624 for pallet pricing.**



► 1 ROLL PER CARTON.

			EACH	
ITEM NO.	PRODUCT	SIZE	1-3	4+
7500 3813	PVC Film Roll. ....	15" x 5,000'	<b>\$254.78</b>	<b>\$247.43</b>
7500 3815	PVC Film Roll. ....	18" x 5,000'	<b>260.35</b>	<b>255.35</b>

## PVC Film Wrapper

- Constructed from aluminum and stainless steel.
- Teflon covered 6-inch x 15-inch hot plate prevents sticking.
- Sanitary, easily maintained and quality control inspected.
- UL listed. 115 V. • Maximum width: 20 inches.
- 24 inches L x 22-1/4 inches W x 5 inches H.

**NOTE: Replacement parts available.**  
**WWW.BUNZLPD.COM**



ITEM NO.	PRODUCT	EACH
3821 0030	PVC Film Wrapper .....	<b>\$616.25</b>





## Shrink Film

This multilayered film is versatile enough to perform on all sealing systems and shrink tunnels. The premium resin formulation provides our strongest seals and offers a high shrink force, making it an ideal choice for multi packing and unitizing product.

- Wide window of operation — Performs across a complete range of applications and equipment. Ideal for older equipment.
- Crosslinked technology — Provides consistent sealing and shrinking at a broader range of temperatures.
- Superior sealing performance — On all types of equipment and sealing technology. Yields cleaner, stronger seals eliminating blowouts. Save time and money on expensive rewrips.
- Higher shrink force — Ensures greater package integrity for multi-pack applications.
- FDA compliant — for direct food contact. • Printable — For enhanced marketing opportunities.
- Fully recyclable.



ITEM NO.	PRODUCT	GAUGE	ROLL	
			1-2	3+
3957 1400	14" x 4,375' Center Fold	.60	\$260.85	\$250.85
3957 1801	18" x 4,375' Center Fold	.60	297.65	287.65
3957 1601	16" x 3,500' Center Fold	.75	297.65	287.65
3957 1802	18" x 3,500' Center Fold	.75	319.95	309.95

## Low-Density Poly Food Bags

- Constructed of linear, low-density polyethylene. • FDA compliant.
- Provides excellent clarity of product. • Available in regular or heavy gauge.



**CLARITY™**  
LOW-DENSITY POLY BAGS

### Regular Gauge

**NOTE: Twist ties sold separately. SEE BELOW.**

ITEM NO.	PRODUCT	SIZE	QTY.	CASE
3899 0916	Clear 0.70 Mil, Non-Vented	6" x 15"	1,000/Case	\$53.15
3899 0475	Clear 0.75 Mil, Non-Vented	8" x 15"	1,000/Case	60.25

### Heavy Gauge

ITEM NO.	PRODUCT	SIZE	QTY.	CASE
7600 0150	Clear 0.90 Mil	5.5" x 20"	1,000/Case	\$67.00
7600 0665	Clear 1.00 Mil	8" x 15"	1,000/Case	90.20
7600 0208	Clear 0.90 Mil	8" x 18"	1,000/Case	92.00
7600 0435	Clear 1.25 Mil	12" x 24"	500/Case	105.60



## White Twist Ties

Ideal for closing poly meat and food bags.

- Paper and wire construction.
- Length: 4 inches.



► 2,000 PER BOX.

ITEM NO.	PRODUCT	BOX
3490 03915	White Twist Ties	\$6.85



## Plastic White Bag Clips

Ideal for closing poly meat and food bags.

- Heavy-duty closures contain up to 10 pounds of weight.



► 3,500 PER PACK.

ITEM NO.	PRODUCT	PACK
4235 30025	Plastic White Bag Clips	\$50.02



**Satin-Pac® Deli Paper**

- Poly film provides barrier to contain wetness.
- Ideal freezer interleaver, deli pickup sheet or weighing scale sheet.
- Handy dispenser box packaging, interfolded for easy one-at-a-time dispensing.



▶ 1,000 PER BOX - 10 BOXES PER CASE.

ITEM NO.	PRODUCT	SIZE	BOX
1500 49205	Deli Paper	8" x 10-3/4"	<b>\$13.05</b>

**Deli Paper**

- Light-weight interfold deli sheet dispenses easily.
- Dry waxed coating strips clean from meats, cheese and other deli foods.



▶ 500 PER BOX - 12 BOXES PER CASE.

ITEM NO.	PRODUCT	BOX	
		1-11	12+
1570 00061	8" x 10-3/4"	<b>\$10.65</b>	<b>\$9.45</b>
1570 00081	10" x 10-3/4"	<b>14.85</b>	<b>13.35</b>
1570 00161	12" x 10-3/4"	<b>15.85</b>	<b>14.35</b>

**Platter Liners***Handles high heat with great release!*

- Interleaved for serving and storage.
- Allows complete release from platters.
- FDA compliant.

▶ 1,000 PER CASE.

ITEM NO.	PRODUCT	SIZE	CASE
7500 3991	Platter Liner Sheets	16-2/5" x 24-2/5"	<b>\$104.65</b>

**Wrapping Film and Dispenser with Cutting Edge**

- Crystal clear PVC wrapping film packaged in convenient and portable film dispenser.
- Dispenser contains metal blade/bar for easy and precise cutting of film.

▶ 4 PER CASE.

ITEM NO.	PRODUCT	EACH	
		1-3	4+
7500 3821	12" x 2,000'	<b>\$38.25</b>	<b>\$36.25</b>
7500 3831	18" x 2,000'	<b>71.55</b>	<b>68.55</b>

**Aluminum Foil Food Wrap**

*Ideal for schools, hospitals, hotels, restaurants, cafeterias and caterers.*  
*Perfect for storing freezing and cooking.*

**Roll**

Handy corrugated dispenser box for easy tearing.

ITEM NO.	PRODUCT
7500 2050	18" x 500'

▶ 500 FEET PER ROLL.

**EACH**  
**\$108.45**

**Sheets**

Pop-up dispenser box to get one sheet at a time.

ITEM NO.	PRODUCT	CASE
7500 0950	9" x 10-3/4"	<b>\$235.75</b>

▶ 500 PER BOX - 6 BOXES PER CASE.



## Shopping Baskets

Molded plastic will not rust or dent and are easy to clean.

- No more wire handles that pinch and hurt your hands when basket is full.
- BASKETS WILL NOT JAM.
- Removable handles fold down to nest.
- Made from 100% recycled materials.
- Dimensions: 17 inches L x 12 inches W x 9 inches D.
- Color: red with black handles.



ITEM NO.	PRODUCT	EACH
2978 04151	Standard, 30 lb Capacity	\$16.95

## Deli Cups

- Withstands refrigeration and microwave temperatures and are dishwasher safe.
- Available in white or clear in 8 or 16 ounce capacities.
- Highly resistant to fats and oils.
- Gullet lids available in clear only.
- Polypropylene containers are strong and reusable.



► 250 CONTAINERS AND LIDS PER CASE.

ITEM NO.	PRODUCT	CASE
1080 3032	8-oz. Clear Cup w/Lid	\$112.95
7500 2456	16-oz. Clear Cup w/Lid	130.25
7500 2457	16-oz. White Cup w/Lid	204.25



## Paper Cone Cups

- The ideal cup for on-the-go environments.
- 4 ounce capacity.

► 5,000 PER CASE.

ITEM NO.	PRODUCT	CASE
1820 8203	Cones Cups	\$173.20



## Foam Cups

- Choose from 6, 8, 12 or 16 ounces.

ITEM NO.	PRODUCT	CASE
1940 0703	6-oz. Cups (1,000/case)	\$44.95
1940 4228	8-oz. Cups (1,000/case)	73.90
1940 0139	12-oz. Cups (1,000/case)	101.95
1940 6183	16-oz. Cups (500/case)	66.95



NOTE: Sold by case only.

## Nordic Ice Temperature Control Packs

Packs are reusable and non-toxic, stay frozen longer than ice. Economical to use.

- When packing product place gel pack on top of product, as cold travels downward. Leave as little dead space as possible.
- Biodegradable. • Freezes solid.

► 36 PER CASE.

ITEM NO.	PRODUCT	CASE
C928 1016	16 oz., 6-1/2" x 5-1/2" x 1"	\$33.05

► 24 PER CASE.

ITEM NO.	PRODUCT	CASE
C928 1024	24 oz., 8" x 5-1/2" x 1-1/4"	\$29.05

► 12 PER CASE.

ITEM NO.	PRODUCT	CASE
C928 1048	48 oz., 10-1/2" x 7-1/2" x 1-1/4"	\$31.30



## Ziploc® Sandwich Bags

- Small size store, protect and transport food easily.
- Features "grip strips" for easy handling with wet or greasy hands.
- Convenient self-dispensing bulk cartons.



► 500 BAGS PER CASE.

ITEM NO.	PRODUCT	CASE
3160 0121	Sandwich, 6-1/2" x 5.9"	\$45.95

## Deli "SlideLock" Bags

Easy to use with a secure reclosable "slidelock" closure.



MADE IN  
USA

- Saddle pack dispensing — easy to reach and easy to use.
- Preferred by both customers and store personnel alike.
- Leak and odor resistant.

**NOTE: Custom prints available.**



► 50 BAGS PER HEADER - 20 HEADERS PER CASE.

ITEM NO.	PRODUCT	SIZE	CASE
7500 1302	Saddle Pack Deli Bags, 2-Color	10" x 8"	\$107.95

## Brown Paper Sacks

Back to the basics with biodegradable paper sacks!

- Strong paper sacks are perfect for grocery industry.

**CALL 800-456-5624  
for pallet pricing.**



► 500 PER BUNDLE.

ITEM NO.	PRODUCT	SIZE	BUNDLE
1320 0059	57# Brown Paper Sacks	12" x 7" x 17"	\$101.95



## Ziploc® Commercial Resealable Bags

- Storage and freezer bags can be microwaved to reheat or defrost (should not be microwaved on high heat or used as a boil-in bag).
- Low-density polyethylene:  
1.75 mil storage bags and 2.7 mil freezer bags.
- Write-on labels for content ID and date coding.
- Convenient self-dispensing bulk cartons.



### Storage Bags

ITEM NO.	PRODUCT	QTY.	CASE
3160 0123	Quart, 7" x 8"	500/Case	\$58.25
3160 0124	Gallon, 10-1/2" x 11"	250/Case	52.65
3160 0119	2 Gallon, 15-1/2" x 13"	100/Case	52.65



### Freezer Bags

ITEM NO.	PRODUCT	QTY.	CASE
3160 0125	Gallon, 10-1/2" x 11"	250/Case	\$65.05
3160 0120	2 Gallon, 15-1/2" x 13"	100/Case	67.25

## T-Sacks and T-Racks

Multi-purpose plastic bags are perfect for wet or frozen product.

- Sturdy metal T-rack is designed to house multiple T-sacks and hold individual sacks open for easy filling.
- T-rack constructed of polished metal with white poly base.
- White T-sacks are constructed of strong plastic to carry heavy loads without breaking, splitting or puncturing.



► 1,000 PER CASE.

ITEM NO.	PRODUCT	SIZE	CASE
7771 0317	T-Sacks w/Red Print	11-1/2" x 6-1/2" x 21"	\$51.98

ITEM NO.	PRODUCT	EACH
1830 28681	T-Rack	\$19.95



5710 NW 41st Street | Riverside, MO 64150  
1-800-456-5624 | kochsupplies@bunzlusa.com  
**FAX: 1-800-329-5624**

#### BILLING/SHIPPING

Bill To: \_\_\_\_\_  
\_\_\_\_\_  
\_\_\_\_\_  
Phone: \_\_\_\_\_ Fax: \_\_\_\_\_  
Contact: \_\_\_\_\_  
  
Ship To: \_\_\_\_\_  
\_\_\_\_\_  
\_\_\_\_\_  
  
Purchase Order #: \_\_\_\_\_

#### PAYMENT

Type: ☐ AmEx ☐ Discover ☐ MasterCard ☐ Visa  
CC #: \_\_\_\_\_  
Exp.: \_\_\_\_\_ CVV#: \_\_\_\_\_  
  
For your convenience, we have made ordering simple by accepting all major credit cards including Discover, American Express, Visa and MasterCard. We even accept payments via Telecheck.

**FREE SHIPPING\***  
**FREE GROUND SHIPPING**  
**when you place an order for \$500 or more**  
**from THIS BAKERY CATALOG!**

\*FREE SHIPPING does not include UPS Next Day Air, UPS 2nd Day or UPS 3rd Day Select. Certain items may not qualify. This offer is good only on orders shipped UPS Ground in the 48 contiguous states. Based on dimensional weight, we will determine the most efficient means of shipment, either UPS or LTL. Products may ship by truckline.

#### ORDER INFORMATION

ITEM NO.	PRODUCT	QTY.	UNIT COST	LINE TOTAL

**ORDER TOTAL\*\***

\*\*Taxes will be added to order total.

#### STAY UP-TO-DATE

NEW Address: \_\_\_\_\_

NEW Phone: \_\_\_\_\_ NEW Fax: \_\_\_\_\_

Email: \_\_\_\_\_ Receive EXCLUSIVE Internet Offers!

NEW/Additional Contacts: \_\_\_\_\_

# NOTES

A series of 15 horizontal light gray lines for writing notes, framed by a black header with the word 'NOTES' and a decorative scalloped border.



# HELPFUL CONVERSIONS

TEMPERATURE	
FAHRENHEIT	CELSIUS
100 °F	37 °C
150 °F	65 °C
200 °F	93 °C
250 °F	121 °C
300 °F	150 °C
325 °F	160 °C
350 °F	180 °C
375 °F	190 °C
400 °F	200 °C
425 °F	220 °C
450 °F	230 °C
500 °F	260 °C
525 °F	274 °C
550 °F	288 °C

WEIGHT	
OUNCES	GRAMS
1/2 oz.	15 g
1 oz.	29 g
2 oz.	57 g
3 oz.	85 g
4 oz.	113 g
5 oz.	141 g
6 oz.	170 g
7 oz.	198 g
8 oz.	227 g
9 oz.	255 g
10 oz.	283 g
11 oz.	312 g
12 oz.	340 g
13 oz.	369 g
14 oz.	397 g
15 oz.	425 g
1 lb	453 g

VOLUME			
CUPS	OUNCES	MILILITERS	TABLESPOONS
1/16 c.	1/2 oz.	15 ml	1 Tbsp.
1/8 c.	1 oz.	30 ml	2 Tbsp.
1/4 c.	2 oz.	59 ml	4 Tbsp.
1/3 c.	2-1/2 oz.	79 ml	5-1/2 Tbsp.
3/8 c.	3 oz.	90 ml	6 Tbsp.
1/2 c.	4 oz.	118 ml	8 Tbsp.
2/3 c.	5 oz.	158 ml	11 Tbsp.
3/4 c.	6 oz.	177 ml	12 Tbsp.
1 c.	8 oz.	240 ml	16 Tbsp.

SUBSTITUTIONS		
OUT OF THIS?	USE THIS!	
BAKING POWDER 1 tsp.	BAKING SODA 1/4 tsp.	+ CREAM OF TARTAR 3/4 tsp.
BAKING SODA 1 tsp.	BAKING POWDER 1 Tbsp.	
CORNSTARCH 3 Tbsp.	ALL-PURPOSE FLOUR 1 Tbsp.	
BROWN SUGAR 1 c.	WHITE SUGAR 1 c.	+ MOLASSES 2 tsp.
POWDERED SUGAR	WHITE SUGAR Grind up in food processor.	
BUTTER 1 c.	GREEK YOGURT 1 c.	or VEGETABLE OIL 3/4 c.
BUTTERMILK 1 c.	MILK (ANY %) 1 c.	+ LEMON JUICE 1 Tbsp.
HEAVY CREAM 1 c.	WHOLE MILK 1 c.	+ MELTED BUTTER 3 Tbsp.
SOUR CREAM 1 c.	PLAIN YOGURT 1 C.	
EGG 1	SELTZER 1/4 c.	or MAYONNAISE 3 Tbsp.
VANILLA EXTRACT 1 tsp.	BOURBON 1 tsp.	or DARK RUM 1 tsp.



# **BUNZL PROCESSOR DIVISION**

## **DISTRIBUTION CENTERS**

**SPRINGDALE ▪ ARKANSAS**

**FRESNO ▪ CALIFORNIA**

**DENVER ▪ COLORADO**

**ATLANTA ▪ GEORGIA**

**ELDRIDGE ▪ IOWA**

**LIBERAL ▪ KANSAS**

**AUSTIN ▪ MINNESOTA**

**MISSOURI ▪ KANSAS CITY**

**NORTH CAROLINA ▪ LUMBERTON**

**NEBRASKA ▪ OMAHA**

**OHIO ▪ FAIRFIELD**

**PENNSYLVANIA ▪ YORK**

**TEXAS ▪ DALLAS**

**WASHINGTON ▪ SPOKANE**



SCAN THE QR WITH YOUR  
MOBILE DEVICE TO VISIT  
**[WWW.BUNZLPD.COM](http://WWW.BUNZLPD.COM)**